WEATHER OUTLOOK
Fair to partly cloudy today with high about 80. Low tonight 60 to 65. Warmer on Wednesday with high in the 80s. Continued mild Thursday and Friday with highs in the 80s and lows in lower 60s.

Granite City Press-Record

DEVOTED EXCLUSIVELY TO GRANITE CITY — MADISON — VENICE — PONTOON BEACH — MITCHELL   TWICE-A-WEEK — MONDAY AND THURSDAY

Vol. 69 No. 71   108   GRANITE CITY, ILLINOIS, TUESDAY, SEPTEMBER 5, 1972   TWO SECTIONS—20 PAGES   PRICE 15c

BUILDING FUNDS RELEASED. Gov. Richard B. Ogilvie, right, released more than $14 million in construction funds for Southern Illinois University at Edwardsville Thursday during a campus visit. The funds will be used for construction of two classroom-office buildings. Dr. John S. Rendleman, SIUE president, is at left.

Politics Dominates Labor Day Speeches

It was Labor Day, not election day.

But 1972 is an election year. And, if September comes, can November be far behind?

Officials and would-be officials seemed to be everywhere during the Labor Day weekend, all applauding the working men and women of America — and indirectly or directly asking for voters' support.

Labor leaders, meanwhile, voiced a number of political comments.

President Richard M. Nixon, apparently pulling steadily to the front in his re-election bid, said in a Labor Day statement in California that the traditional American work ethic is being threatened by advocates of a welfare ethic that "destroys character and leads to a vicious cycle of dependency."

He continued, "We are faced this year with a choice between the work ethic that built this nation's character and the new welfare ethic that could cause the American character to weaken.

"This year, you are not only going to choose the kind of leadership you want, but what kind of people Americans will be—the fundamental difference is between those who believe in the 'good life' under the work ethic and those who seek the 'easy life.'"

In his 2,500-word statement, President Nixon cited economic indicators which he said prove the nation "is on the road to the kind of real prosperity that will last."

Senator George McGovern, the Democratic candidate for the Presidency, conferred with state leaders during the weekend at the annual Southern Governors' Conference in South Carolina.

Later, Sen. McGovern charged that public aid rolls have risen from nine million to 15 million in the last four years.

He appealed for the votes of "oil workers, steel workers and the millions of other workers—Americans who live on the wages of their work instead of tax loopholes."

Sen. McGovern charged that the Nixon administration has decided to impose a value-added tax. "To take the sting out of it, they're not calling it a national sales tax. They've got a fancy new name, VAT. And you'll go in the vat if that is adopted.

"You pay every loophole. You pay for every martini lunch that businessman deducts, while you can't even deduct the price of a bologna sandwich," he concluded.

I. W. Abel, United Steelworkers of America president, made a Labor Day talk yesterday on behalf of the executive council of the American Federation of Labor-Conference of Industrial Organizations.

Abel criticized the Nixon administration's handling of the fight against inflation, saying that many of the actions taken have been at the expense of working people.

George Meany, AFL-CIO president, asked "So what?" when a questioner speculated that Meany was leaning toward Mr. Nixon rather than Mr. McGovern. He repeated his earlier stand of not endorsing or voting for either Presidential nominee.

Meany called Sen. McGovern an "apologist for the Communist world" in defending Russian acts after World War II as necessary "because McGovern thinks the U. S. posed a threat to their country."

The top AFL-CIO officer quoted McGovern as saying "Communism is all right for people who choose it." Meany added, "Doesn't he know that there is no country in the world that has 'chosen' Communism?"

"I have certain misgivings," Meany said in regard to President Nixon's travel to China and Russia, "but up till now it seems to be working."

Leonard Woodcock, United Auto Workers president, said there is no merit in Meany's appraisal of McGovern, including Meany's statement that the Democratic nominee cast many anti-labor votes in Washington.

U. S. Senator Charles H. Percy, seeking re-election in Illinois, campaigned in Belle-Belleville and said, "I have great confidence that President Nixon, Dr. Henry Kissinger and Secretary of State Rogers are doing everything humanly possible to find a way to bring the Vietnam war to a negotiated end."

Area Office to Spur Economic Development

Gov. Richard B. Ogilvie on Thursday announced a state office of business and economic development will be established on the campus of Southern Illinois University at Edwardsville.

Purpose of the new office, Gov. Ogilvie said here, will be to "maximize and direct the new economic stimulus" from the proposed new St. Louis metropolitan airport, expected to be located at Columbia-Waterloo on the Illinois side of the Mississippi River.

He commented at SIUE:

"The new airport will create jobs for the people of this region. The new airport will bring business, industry, commercial and residential development.

"The new airport also will increase land values and provide the foundation for a bright economic future.

"The enormous economic benefits it will bring to the area could mean the revitalization of this entire section of Illinois."

The governor said the new office will seek to direct economic development "in such a way as to enhance the opportunities and to respect the values of the people of this region."

He said it will work with business, labor and public groups to achieve economic goals.

Ogilvie said a director for the new office will be named later this fall.

The offices of the St. Louis Metropolitan Area Airport Authority also are located on the SIUE campus.

The plan to open a branch office of the Department of Business and Economic Development at SIUE was assailed Friday by Henry Elmendorf, chairman of the "Missouri-St. Louis" airport authority, the group formed to try to block an Illinois airport.

"Gov. Ogilvie's announcement of a plan to attract business and industry to his Waterloo airport site is a clear indication that he intends to not only 'steal' St. Louis' airport but also to siphon off industry and jobs from St. Louis," Elmendorf charged.

"We should be reminded of what Mr. Ogilvie said in a speech to the Randolph County Young Republicans Sept. 22, 1971."

Elmendorf quoted Ogilvie: "If you don't understand the importance of airports, you should take a look at the way Missourians are fighting us. They know that if we steal their airport, and that is what we're going to do, it is going to mean that on the Illinois side there are going to be all the

(Continued on page 13, col. 4)

Depot Fire Chief L. J. Burns Dies at Age 60

Lawrence J. "Shorty" Burns, 60, fire chief at the Granite City Army Installation, died at 7:15 p.m. Sunday at St. Elizabeth Hospital.

A patient at the hospital since Thursday, he had undergone lung surgery five months ago.

Born in Venice, Mr. Burns had lived there and in Madison and Granite City. He was a lifelong Quad-City resident until moving in February to No. 5 Walnut, Cottonwood Station, Rural Route Four, Edwardsville.

Originally a meat cutter at the Meehan grocery in Venice for about 20 years, having started there at the age of 10 making deliveries with a horse and wagon, he joined the fire department at the former Army Depot when it was established 30 years ago. He had been its chief since 1966. The department has assisted other firefighters in this region on many occasions.

Mr. Burns had served on the Venice fire department and remained an honorary member. He was active in the Madison County Firemen's Association and Illinois State Firefighters Association.

Aid to Crippled

One of the founders of the Venice Crippled Children's Organization, he was a charter member of the Granite City Crippled Children's Society.

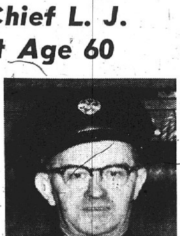

LAWRENCE J. BURNS

He was a member of St. Joseph's Catholic Church. At the military base, he was chairman of a program under which Christmas baskets were distributed to needy families.

He is survived by his wife, Maxine; two sons, Lawrence of Madison and Robert of Los Angeles; three brothers, John of Livingston and Donald and Bill Burns of Granite City; one sister, Mrs. Eleanor Hadley of Granite City; and six grandchildren.

Fire chiefs are to be pallbearers, with honor guards by Venice and Army firemen.

Funeral arrangements are given in the obituary column.

Murder Charge Is Filed In E. Madison Shooting

Daniel H. Knight, 35, of 1513 Second St., Madison, died at 2 p.m. Saturday at St. Elizabeth Hospital, 12 hours after he was shot in the abdomen and right shoulder as he got out of a taxicab near the McCambridge Avenue viaduct.

Madison County sheriff's deputies charged Eugene C. Dunnavant, 36, of 1429 Sixth St., Madison, with murder in connection with the case.

Madison police were notified at 2:20 a.m. Saturday by Terry Avant, driver of a Checker taxicab, that another car pulled behind the taxi in the 200 block of McCambridge Avenue and three shots were fired. The cab had just reached its destination.

Madison officers dispatched an ambulance and sheriff's deputies to the scene, just east of the north base of the viaduct.

Venice police, assisting at the scene, arrested Dunnavant and took him to the Madison City Jail where he was held for county authorities. Dunnavant appeared to have been drinking heavily sheriff's deputies said. He was charged with aggravated battery, but the charge was changed Saturday to murder after Knight died, deputies reported.

Material Witnesses

Listed as material witnesses in the case are Ida Wilhiny, owner of a home near where the shooting occurred, Avant and a juvenile.

The woman, the juvenile and Knight had returned by taxi from a nearby tavern when the shooting occurred, officers said. An inquest by the Madison County Coroner's office is pending.

A woman called Madison police at 10 a.m. Monday and reported that a pistol had been found in mud near where the shooting occurred. Chief Deputy Demos Nicholas and Detective John Kulasza recovered the pistol and indicated that ballistics and other tests would be conducted to determine if the .22-caliber revolver was the murder weapon. The gun was lying in the tracks of a car in mud and water.

Detectives said Dunnavant admitted the shooting Saturday evening and signed a statement that, to the best of his knowledge, he had shot Knight.

Knight was born in Granite City. He was unemployed.

Surviving are his widow, Diana; six children: Daniel, 14; Theresa, 12; William, 9; Christena, 8; Sherri, 6, and Kimberly, 2, all of Granite City, and a brother, David Knight of Granite City.

Funeral arrangements may be found in today's obituary column.

$12 Million Released For SIUE Construction

Funds were released by Gov. Richard B. Ogilvie Thursday to build two "badly needed classroom-office buildings on the overcrowded Southern Illinois University campus" here.

Gov. Ogilvie made the announcement during a visit to the local university on a three-week tour of communities throughout the state.

The two buildings, expected to cost about $6 million each, will be used by the Business and Education Divisions of SIUE.

They will alleviate overcrowded classroom and laboratory conditions which required the campus to limit enrollment to 13,700.

Gov. Ogilvie commented:

"The entire university family at Southern Illinois University at Edwardsville — administration, faculty and students — has responded magnificently and made the best of their presently overcrowded situation.

"By carefully budgeting time and scheduling scarce classrooms, they have utilized existing facilities more efficiently than any other institution in Illinois.

"But it is not enough to simply make do. The release of these funds represents one more installment in our continuing commitment to quality higher education, and to meeting the demands for expansion which are more critical here than at any of our universities.

"These buildings will give this university new flexibility in providing a first-class education for the young people of the Illinois metropolitan area."

University officials said classes have been held in hallways and other auxiliary areas in order to accommodate SIUE students.

The release of funds follows an extensive review of the project by a special task force assigned by the governor to examine design and cost factors in all major state buildings projects.

Erie Jones, head of the review task force, said more than $500,000 had been cut from the cost of each building "without any sacrifice in functional utility." He commended SIUE members of the task force for "making valuable suggestions and assuring complete cooperation" throughout the review process.

B. D. Hudgens, SIUE vice-president for business affairs, said he expects the buildings to be advertised for bids this fall, and construction to begin before the end of the year.

The two buildings will con-

(Continued on page 13, col. 4)

NEWPORT QUEEN, Miss Sharon Watson, was crowned during the Newport Homecoming Coronation Dance Sunday night in Venice. Miss Marsha Newby was first runner-up and Miss Rosemary Timmons was named second runner-up.

GC Man, 26, Shot 3 Times on Labor Day

James English, 26, of 2137 Roberts Ave., was seriously wounded when he was shot three times early Monday morning.

English reportedly refused to give Madison County sheriff's deputies information concerning the shooting, but they said he apparently was shot in front of the Palace Tavern in the Cloverleaf Subdivision southeast of Madison.

Railroad workers in the area of the tavern reported hearing shots there at 12:50 a.m. Monday. A .32-caliber pistol was found near the front steps of the tavern, sheriff's deputies said.

English called for an ambulance to take him from a home on Dewey Avenue to St. Elizabeth Hospital. He had been shot twice in the back and once to the left side of the head. All shots were fired from behind him, deputies said.

He was examined at the hospital here and transferred to Firmin Deslodge Hospital, St. Louis, where he was admitted in serious condition.

Deputies said they confirmed reports that English had been at the tavern earlier. They said cinders on his clothing were the same as cinders near the tavern. Several suspects are being questioned in connection with the case.

Press-Record Index

Family pages begin on Page 4
Sports begin on — — Page 6
Editorials — — — — Page 12
Births — — — — — Page 13
Obituaries — — — — Page 13
Classified ads begin on Page 16
Amusements — — — Page 19

By Press-Record Staff Photographer

RECOVERING WEAPON. Detective John Kulasza of the Madison County sheriff's department removes a small-caliber pistol from mud in the 200 block of McCambridge Avenue near Madison during the investigation into the fatal shooting of Daniel Knight of Madison Saturday morning. The gun was found yesterday morning near where Mr. Knight was shot.

REESE DRUG STORES

Walgreen Agency Drug Store

Granite City, 1322 Niedringhaus — — — 876-5858
Bellemore Village Shopping Center — — — 451-7560
Madison, Third and Madison — — — — 877-0828
Reese Tri-Cor — — — — — — — — — 877-5032

When It Comes To LOW PRICES Come to

Comparison . . . that's where REESE DRUG shines. List your family's needs in home health and grooming aids, then COMPARE ANYWHERE with our LOW PRICES! You'll discover we have MORE BIG VALUES on MORE FAMOUS BRANDS PRODUCTS.

JOHNSON'S BABY POWDER The Powder That CHAFE-GUARDS $1.29 Econ. 99¢

1.09 VASELINE PETROLEUM JELLY 15-Oz. 59¢

TONI HOME PERMANENT Reg. $2.29 $1.69

Miss BRECK HAIR SPRAY 59¢

Reg. $1.49 Reg. or Super Formula 99¢

$1.29 Seller 14-Oz. 77

ONE-A-DAY Multiple Vitamins 100's -- Reg. $2.98 $2.59

NATURAL ORGANIC Helene Curtis Swedish Balsam Conditioner 12-oz. $1.19

ONE BY ONE

Copr. Advertisers Exchange Inc. 1972

Of the large number of prescriptions entrusted to us daily, our Pharmacist fills each one as though it was the ONLY ONE.

Each prescription receives the fullest measure of his professional skill and knowledge, his painstaking care.

Each patient benefits from the personal interest he takes in the individual's well-being.

FREE Prescription Delivery

REESE DRUG STORES

Mrs. Helen Slattery Succumbs at Age 74

Mrs. Helen F. Slattery, 74, of 2511 Iowa St., past president of the Auxiliary of American Legion Post 113, died at 1:50 a.m. Saturday at the Lutheran Hospital, St. Louis. There two days, she had been ill eight months.

Born in Jersey City, N. J., Mrs. Slattery moved to Granite City from St. Louis 53 years ago. She was a member of the First United Presbyterian Church.

Her husband, John R. Slattery, died in August 1952.

She is survived by two sons, George and James D. Slattery, both of Granite City; a daughter, Miss Mary Belle Slattery, Granite City; three grandchildren and great-grandchildren.

Shervices were held this morning at a Granite City funeral home, with burial at Sunset Hill Cemetery. Arrangements are given in the obituary column.

HITS 2 PARKED CARS

Christie L. Evans, 2055 Cleveland Blvd., was charged with reckless driving after her auto struck two parked cars at 21st Street and Bleveland Boulevard at 10:15 a.m. yesterday. Cars damaged were those of Doyle C. Adamson and Truman R. Pruitt, both of 2059 Cleveland Blvd.

SHOT FIRED AT CAR

Harold Getz, 2130 Grand Ave., reported at 6:10 p.m. Saturday that four men in a car followed his car throughout Madison and Venice and that one of the men shot over his car with a pistol at McKinley Avenue and Broadway in Venice.

STRIKES PARKED CAR

The auto of James P. Economy, 1800 Fifth St., Madison, southbound on Madison Avenue, collided with the parked car of Raymond Johnson, 1305 Madison Avenue, in front of Johnson's home at 3 a.m. Sunday.

Change and Insecurity Inevitable; Relax, Accept It, Graduates Told

There are many things wrong with the worlds we inhabit, "but the one world that has been building dangerously for the past few years is the world between the old and young," G. W. Linden told more than 800 graduates at summer commencement exercises at Southern Illinois University at Edwardsville Saturday.

In a talk which he titled "Accepting Uncertainty," the SIUE philosophy professor said there has always been a generation gap and there always will be one because "the young outlive us.

"Such a fact naturally generates resentment in the old and guilt in the young. Yet, the generational world is symptomatic of wider worlds and something dangerous has been building in it the last few years — hatred."

Linden said "the world's most unflinching psychologist, Sidhartha Gautama, known as Buddha to some of his followers, had the answer to what is bothering today's young people.

"Buddha told us that all we are is founded on our thoughts," the SIUE professor said.

"All we are is the result of our thoughts; all we are composed of is our thoughts. The world we inhabit is in large part a projection of our own minds which we cast upon the shifting screen of circumstance."

In this one saying, Linden maintains, Sidhartha was providing a method to overcome violence and excess.

There are four questions to ask of any problem, Linden said: What's wrong? What is its cause? Is there a cure? What's the cure?

Hatred is what is wrong, Linden said—hatred born of fear and anxiety.

In explaining the cure, he addressed himself first to the older members of his audience.

"Our mothers bore twins — ourselves and fear," he told them.

"We were born and nourished on fear. We were afraid of starving, of the Japanese, the Nazis, the Chinese, the Russians. But there is one nice thing about fear. Fear is focused. You know what you fear."

To the graduates, he said, "When you were born your parents had quintuplets—yourself and anxiety. Why are you anxious when we were only fearful? Linden asked.

Linden maintained it is "because the worlds beyond the generational one have been accelerating tremendously.

"With mass media imploding upon us, we are suffering from future shock. We parents saw the airplanes fly. You graduates see men on the moon, monks burning in your living rooms.

"Change itself has changed. Faced with uncertainty, the ego inflates and distorts the world it creates.

"We suffer from nostalgia for the future. We are all — young and old alike — driving furiously into tomorrow while watching the rearview mirror. The balloon of ego wants everything to be as it was."

The cause of fear and anxiety is ignorance, Linden said —"ignorance of the differences between fear and anxiety and, above all, ignorance of the fact that both fear and anxiety have the same base.

"Both are born from the acceleration of change and our swollen egos which, have made all lived worlds complex and uncertain.

"We must relax," Linden said, "and accept uncertainty. We must deflate, somewhat, our infantile egos and learn to trust uncertainty.

"Nothing can be transformed unless it is accepted. Since we cannot change change, we must change out attitudes toward it.

"The only thing we can do with the insecurity of this world is trust it," the SIUE philosopher said. "If we cannot trust what is the case, then how can we trust our mistrust?

"When things become rought," he advised the graduates, "and you are wandering around at four in the morning smoking sawdust cigarettes and wondering if any of it is worthwhile, maybe you can remember another saying from Sidhartha.

"Seeing one of his disciples depressed, he said to him, 'Remember, Ananda, he who feels puncture must previously have been a bubble.'"

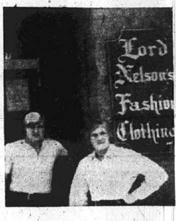

NEW LORD NELSON'S Men's store has been opened in Bloomington, Ill., by Nelson Hediger of Granite City. It is the third store now operated by Hediger. Ed Eubanks, right, manager, and Ken Moats, assistant manager, shown in front of the new shop, are both formerly of Granite City.

Two Cars Looted at Wedding Reception

Two cars parked in the Tri-City American Legion Post 113 parking lot, 2351 Madison Ave., were looted during a wedding reception, it was reported at 11 p.m. Friday.

Robert Brooksher, 2224 Alexander Ave., said two pairs of binoculars, a makeup kit, keys, a ring and two ladies' purses, containning $32 in cash, were taken from his auto.

Peggy Boswell, 804 E. Chain of Rocks Road, reported a camera, a hair brush, a quart of degreaser and a container of oven cleaner were removed from her vehicle.

SHOTS FIRED AT MEN

Clarence Hoffman, 2031 Missouri Ave., reported at 8:30 p.m. yesterday that four gunshots were fired at him and his brother while they were working on an auto at his garage. The bullets lodged in the garage wall several feet from the men.

FACES DRIVING CHARGE

Ivor W. Roberts, 2108 Delmar Ave., was charged with reckless driving after his auto struck the parked car of Isabelle Vartan, 3220 Aubrey Ave., in the 2600 block of Benton Street at 3:15 p.m. yesterday.

BACKS AGAINST AUTO

The auto of Betty J. Cauble, 2641 E. 24th St., backing from a driveway in the 2500 block of East 25th Street, struck the parked car of Patricia G. Wertjes, Collinsville, at 3:25 p.m. Friday.

CAR HITS APARTMENT

The auto of Eric Steven Hahn, Edwardsville, went out of control on wet pavement, crossed the roadway and struck an apartment building and fence at 2001 Lee Ave. at 3:05 p.m. Friday. The building is owned by John Harvey, 2015 Washington Ave.

TELEVISION TAKEN

A televison was stolen from the apartment of Ezra Bell, 2028 rear Washington Avenue, the owner reported at 10:05 p.m. yesterday.

Animal Care Group to Seek Public Donations

The Quad-Cities' Association for the Protection of Animals (APA) will initiate its first annual fund-raising campaign on Saturday with a road block project at the intersection of 20th Street and Niedringhaus and Edison avenues.

Donations will be sought from motorists from noon until 6 p.m., Mrs. Judith Johnson, APA president, reported.

Members of the APA Student Branch will be in charge of the road block, under the supervision of adult members, Mrs. Johnson said. Proceeds will be used to further humane treatment of animals and educational projects in this area, she added.

Jaycee Dinner Tickets Ready for Public Sale

Tickets now are on sale for the Granite City Jaycees' 25th anniversary dinner-dance, set for Saturday evening, Dec. 2, at the Croation Home in Madison.

Planning for the event continued last week at a meeting of the anniversary committee at the Jaycee Clubhouse on Poplar Street. Earl Warnhoff, general chairman, was in charge.

Reservation tickets, costing $10 per person, may be obtained by calling Warnhoff, at 877-6376, or Guy Cooper, Jaycee president, at 876-1572, or any Jaycee member. The $10 fee includes the cost of dinner, dancing and before dinner drinks.

The Art Oliver Orchestra has been selected to entertain guests, Warnhoff said. Several state government officials and Illinois Jaycee officers are among those being invited to attend the anniversary event, the chairman advised.

DRIVER CHARGED

Dennis Papp, 2301 Waterman Ave., was charged with failure to yield the right-of-way after his auto and the station wagon of Ken Weaver Jr., 2817 Wayne Ave., collided at Nameoki and Johnson roads at 12:15 a.m. Saturday. The impact pushed Weaver's vehicle against a signal light post.

INTOXICATION CHARGED

Hugh Stuart Jr., 1623 Third St., Madison, was charged with intoxication following an accident in which his auto, pulling from the curb, and the southbound car of Dena O. Jones, 1740 Olive St., collided at Olive Street and Niedringhaus Avenue at 3:45 p.m. yesterday.

Granite City Press-Record

Published Monday and Thursday by Granite City Press Record, Inc.

1815 Delmar Ave. Granite City, Ill.

Second class postage paid at Granite City, Ill. 62040

Subscription Rates

Per Copy 15c

Mail Subscriptions

	Year	6 Mo.
City Rural Routes	$14.40	$7.20
Zones 1-2	16.20	8.10
Zone 3	16.60	8.30
Zone 4	17.20	8.60
Zone 5	18.00	9.00
Zone 6	18.60	9.30
Zone 7	19.20	9.60
Zone 8	19.70	9.85
Servicemen	8.10	4.05

Area Code 618
Telephone: 876-2000

Mrs. Helen Sochko, 89, Dies at Hospital

Mrs. Helen Sochko, 89, of 2042 (rear) Park Ave., ill for the past year, died at St. Elizabeth Hospital at 5:30 p.m. Friday. She had been a patient there two days.

Born in Poland, she resided here 60 years. She was a member of St. Joseph's Catholic Church.

Her husband, George Sochko, preceded her in death.

She was the aunt of Mike and Casmer Skubish, Mrs. Helen Todoroff, Mrs. Dorothy Sheppard and Mrs. Genevieve Hill, all of Granite City, Alex and Stanley Skubish, both of Madison, and Edward Bitner of Florida.

The funeral was this morning at St. Joseph's Church, with burial at Calvary Cemetery. Arrangements are given in the obituary column.

Divine Services Sunday At Virgin Mary Church

His Beatitude Ireney, Primate of the Orthodox Church in America, will celebrate divine services at the Nativity of the Virgin Mary Eastern Orthodox Church, 416 Ewing Ave., Madison, at 10 a.m. Sunday as part of a series of activities at the local church.

Among the highlights of the two-day celebration will be "burning of the church mortgage" and groundbreaking ceremonies for a new parish home alongside the present edifice, according to the Rev. Vladimir Lecko, pastor of the Madison church.

The schedule of events includes: Vigil service at 7 p.m. Saturday, followed by a tea in honor of visiting church dignitaries; Hierarchal procession to the church at 9:30 a.m. Sunday; Pontifical Divine Liturgy at 10 a.m., concelebrated by Metropolitan Ireney, Archbishop John of Chicago and Minneapolis, Bishop Theodosius of Alaska (former pastor of the Madison church), the Rt. Rev. John Tertichney, Dean of the St. Louis Deanery, and the Rev. Lecko.

A banquet and burning of the mortgage will take place at 1 p.m. Sunday at the Croation Home, 1000 Madison Ave., Madison.

State and local government officials are expected to attend and area singing and dancing groups will entertain the guests, the Rev. Lecko said.

Cupid's CORNER by

Peggy Nickles

Registered Bridal Consultant

Hudson JEWELERS

Granite City and Edwardsville

Just a couple of generations ago a courtship was a relatively formal thing. The young man spoke to his intended's father for permission to court his daughter and then he again consulted her father to ask for her hand. If father consented, the young man produced the diamond engagement ring and the Wedding Plans began.

The use of the diamond is symbolic of the belief by the ancients that the diamond's sparkle comes from the "fires of love" deep in the heart of the diamond and the romantic symbolism of true love, like the diamond, lasts forever.

Today, many happily engaged couples are first "pinned" by his fraternity pin, followed in most cases by a diamond engagement ring at the time the engagement is formally announced.

If you are "pinned" and thinking of setting the date, HUDSON'S can furnish you the safety-catch for your "pin" in a fabulous selection of diamond engagement rings, ring-sets, and rings for the double-ring ceremony. So many of our smart Brides-to-Be will want their husbands to wear dignified gold bands for all the world to see—and he will like the idea, too.

And just to be practical, HUDSON'S also knows that your many friends will want to provide you with gifts which will become a part of your future lives together—your own Gift-Registry will be established at HUDSON'S. Naturally, you will want to pyramid as much of your Sterling, China, and Crystal as possible before your marriage, and a good start in all three will put you in position to finish your formal sets gradually — HUDSON'S will help you finish with an easy divided payment plan, if you so desire, so make your visit to HUDSON JEWELERS soon!

CURRENT BRIDES

Justine Ahlers
Barbara Fox
Kathleen Carroll
Pat Nelson
Sharon Chapman
Mari Rushing
Deborah Kwiatkowski
Cindy Tadlock
Sandra Shiles
Kathie Daniels
Brenda McClelland
Debbie Hammond
Kathy Alger
Barbara Wood
Cindy Kindle
Maureen Tolan
Niecey Roelker
Pamela Cross
Pat Nowicki
Margaret Robinson
Mary Goodrich
Mary Berosky
Charlene Papp

Ralph Hughes, Retired Plant Inspector, Dies

Ralph Hughes, 70, of 2516 Circle Drive, died at about 11:30 p.m. Friday at St. Elizabeth Hospital. Ill for several years, he had been taken to the hospital from his home several hours earlier.

A native of Greenville, Mo., Mr. Hughes was a local resident 52 years. He retired after ten years at the A. O. Smith Corp., where he was an inspector.

He leaves two brothers, Roger of Granite City and Randall of Hastings, Minn. He was preceded in death by five other brothers, Roy, Russell, Richard, Raymond and Robert Hughes.

Services were set for 2 p.m. today at a Madison mortuary, with burial at St. John's Cemetery. An obituary notice is given elsewhere in this issue.

Ralph E. Knox Dies At Home at Age 63

Ralph Edwin Knox, 63, Edwardsville, a member of Elks Lodge 1063, Sunset Hills Country Club and the Edwardsville Gun Club, died at 8:30 p.m. Thursday at his home. Former owner of K & R Transports of Hartford, he was associated with the Fusz-Schmelzle investment firm.

He is survived by his wife, Ida, and by his mother, Mrs. Ethel Collins, and two sisters, Mrs. Retha Yadon and Mrs. Deanie Dinsmore, all three of Fort Smith, Ark. There will be graveside services at 1 p.m. today at the South Heights Cemetery, Sapulpa, Okla.

TAVERN WINDOW BROKEN

James M. Leonard, 25, of 2258 Washington Ave., was charged with destruction of property after a window was broken at Jerry's Tavern, 1340 Madison Ave., Madison, at 2:10 a.m. Saturday. He was taken to St. Elizabeth Hospital and treated for a laceration to his hand.

STATE AID 35 MISHAP

The westbound car of Donald Flynn, 4375 Highway 162, and eastbound autos of Dorie R. Deremo, 3201 Erin Drive, and Thomas Sargent, 3234a Kilarney Drive, were damaged in a collision on State Aid Route 35 east of Arlington Heights at 9:55 p.m. Friday.

STORM WINDOWS & DOORS
GRANITE CITY GLASS CO.
877-5400

TREAT DRIVER IN CRASH

Paul Stark, 41, of 1514 Fourth St., Madison, bit his tongue when the front of his auto and the rear of the car of Charles Campbell, Orangeburg, S. C., collided at 5:40 p.m. Friday on Highway Three a mile north of West Pontoon Road. He was treated and released at St. Elizabeth Hospital. Campbell had slowed abruptly to turn left at a median divider. Two "yield" traffic signs were knocked down.

BOY, 13, MOLESTED

A 13-year-old Granite City boy reported at 9:40 p.m. Thursday that he had been molested by a man who said he had a gun. He said the man made advances toward him and later struck the boy's face with a fist. The victim was treated and released from St. Elizabeth Hospital.

TIRE, WHEEL STOLEN

Michael Redman, 1507 Second St., Madison, reported at 4:35 p.m. Saturday that the right rear tire and wheel of his auto had ben stolen from the car while it was parked at Second Street and Madison Avenue in Madison.

FACES CONDUCT CHARGE

Dennis Pigg, 18, who said he had no permanent address, was arrested at 19th Street and Edison Avenue at 7:25 p.m. Sunday and charged with disorderly conduct. He allegedly had been drinking in the middle of the street, police said.

FACES DRIVING CHARGE

Mrs. Kay L. Handlon, 33, of 1505 St. Clair Ave., was arrested by Madison police at Harris Steet and McCambridge Avenue in Madison at 11:15 p.m. Saturday for allegedly driving while intoxicated. She was released on $50 bond.

21ST-MADISON CRASH

Autos of James Williamson, St. Louis, and John Walker, 2050 Edwardsville Road, collided at 21st Street and Madison Avenue at 2:50 p.m. Friday.

17TH-STATE ACCIDENT

The cars of Gwendolyn M. Burrell, Brooklyn, and Willie Fox, East St. Louis, collided at 17th and State sreets at 1:40 p.m. Friday.

PARKED CAR HIT

The auto of James J. Nonn, Rural Route Two, parked at Bellemore Village Shopping Center, was struck by a hit-and-run vehicle at 2 p.m. Friday.

Passenger Injured In 3-Car Accident

Peggy Dukes, 16, of 1229 Edwardsville Road, was injured when the auto in which she was riding struck the rear of another car in a chain reaction collision in the 3000 block of Madison Avenue at 11:55 a.m. Friday.

The auto, driven by Roger Dale Henson, 2061 Rhodes St., Madison, was northbound. He did not see cars stopping in front of him until too late, he reported. Henson was charged with careless driving.

His auto collided with the car of F. W. Schreiber, St. Louis, pushing the latter auto against the rear of the car of Morris L. Byrd, Alton.

The injured girl was admitted to St. Elizabeth Hospital with an abrasion of her right knee. She also struck her head and lost consciousness. X-rays were taken.

Drivers Injured as Cars Collide Friday

Two drivers were injured when their autos collided at Edwardsville Road and 20th Street at 3 p.m. Friday.

Mrs. Pat Riess, 41, of 2701 Center St., was treated at St. Elizabeth Hospital for abrasions to her right hand and pain to her lower back and neck. X-rays were taken and she was admitted.

Jim Creek, 33, of 1353 Edwardsville Road, was treated for an abrasion to his nose. X-rays of the skull and nasal bones were taken and he was released.

Pucinski Visit Here Thursday Is Canceled

A luncheon meeting here Thursday featuring Congressman Roman Pucinski, Democratic nominee for the U. S. Senate, was canceled Saturday.

The candidate had hoped to confer with Quad-Cityans at a Granite City restaurant but a television commitment in Peoria Thursday will prevent him from making the trip. A later visit here may be arranged.

CAR STRUCK IN LOT

The parked car of Marlene Reiter, 4015 Rode Ave., was struck by a hit-and-run vehicle in the Nameoki Village Shopping Center parking lot at 10:45 a.m. Friday.

Look GRAND
Feel GRAND
Try GRAND

GRAND Cleaners

DRAPERIES 25% OFF

CASH 'N CARRY

REPAIRS AND ALTERATIONS
We Do Expert Repair and Alteration Work

WE OFFER BONDED AND INSURED
BOX STORAGE
For All Cloth Garments

GRAND CLEANERS

23rd & GRAND AVE. 876-2804
DRIVE-IN 2930 NAMEOKI RD. 877-1971

12 Area Couples Obtain Divorces In Circuit Court

Twelve area couples have obtained divorce decrees in Madison County Circuit Court. Divorced were:

Frances L. Fenner from Thomas E. Fenner, both of Granite City. They were married April 10, 1965, and subsequently divorced. They remarried April 29, 1965, and divorced. They again remarried April 28, 1969, in St. Clair County and separated May 4, 1972. Mental cruelty was charged. Custody of three children was granted to the mother and the father was ordered to pay $45 per week child support.

Phyllis Jane Brown from Gerald L. Brown, both of Granite City. They were married Sept. 21, 1971, in Granite City and separated Aug. 25, 1972. Mental cruelty was charged. Her former name of Phyllis Jane Carbaugh was restored.

Hazel Maxine Whitehead of Madison from Warren Thomas Whitehead of Maywood. They were married April 19, 1967, and separated in October 1971. Mental cruelty was charged. Custody of two children was granted to the mother and the issue of child support was reserved by the court.

Edna L. DeForest from Robert Fletcher DeForest, both of Granite City. They were married April 1, 1964, in St. Louis, and separated Dec. 22, 1971. Mental and physical cruelty was charged. She retained custody of her three children by a previous marriage.

Hiram Fowler from Ola May Fowler, both of Granite City. They were married April 18, 1935, in Granite City, and separated June 8, 1965. Mental cruelty was charged. He was ordered to pay $45 per week alimony.

Patricia Ann Heatherley from Arthur Earl Heatherley, both of Granite City. They were married November 3, 1961, in St. Clair County, and separated in April 1972. Mental cruelty was charged. Custody of two children was granted to the mother.

Ramona Jean Lombardi of Granite City from Michael Joseph Lombardi. They were married April 11, 1964, and separated in April 1972. Mental cruelty was charged. Custody of two children was granted to the mother and the father was ordered to pay $20 per week child support.

Mary Ellen Smith from Lon W. Smith, both of Granite City. They were married March 7, 1972, in Jersey County, and separated July 22, 1972. Mental cruelty was charged. He was ordered to pay a lump sum alimony of $300.

Kila Claire Sanders of Madison from Joshua T. Sanders. They were married March 28, 1953, in St. Louis County, Mo. Mental cruelty was charged. Custody of four children was granted to the mother and the father was ordered to pay $15 per child per week for child support.

Rita Aline Turner from Robert Lee Turner, both of Granite City. They were married April 17, 1970, in St. Louis, and separated March 15, 1972. Mental cruelty was charged. Custody of one child was granted to the mother and the issue of child support was reserved by the court.

Richard M. Plantz from Marsha Lynn Plantz, both of Nameoki Township. They were married Dec. 29, 1970, in St. Clair County, and separated in May of 1972. Mental cruelty was charged. Custody of one child was granted to the mother and the issue of child support was reserved.

Nancy Rose Sabo of Granite City from Stephen Joseph Sabo III of St. Louis. They were married Nov. 22, 1969, in Granite City, and separated June 25, 1972. Mental cruelty was charged. Her former name of Nancy Rose Benson was restored.

Harry Fechte Photo

TENTH ANNUAL RECEPTION for new teachers. George T. Wilkins Sr., civic leader and professor in the Division of Education, Graduate Schools, Southern Illinois University at Edwardsville, was guest speaker at the program at the Granite City Trust and Savings Bank last week; 190 board members, administrators and new teachers attended.

GCHS Adult Courses Start; Classes Open

An extensive program of Adult Education courses starts tonight at Granite City High School, where registration for the fall semester of classes is continuing this week.

Prospective students may register at the high school office from 8 a.m. to 9 p.m. today through Thursday and from 8 a.m. until 4:30 p.m. Friday, M. A. Wittevrongel, administrative assistant, Vocational and Adult Education, announced today.

Openings in the various courses are listed in Data Processing which features two segments—basic concepts and operation of basic machines and advanced machine operation; Welding—gas, electric and shielded-arc; Basic Blueprint Reading and Sketching; Industrial Mechanics—basic mathematics and applied algebra, geometry and trigonometry; and in the advanced areas of the Stenography and Sewing courses.

Overall Adult Education curriculum for 1972-73 also includes General Education Development; Basic Education; English as a Second Language; Driver Training; Win-Back; Bookkeeping; Office Machines; Typing; Pipefitting; Electricity; Industrial Electronics I; Machine Shop; and Sheet Metal Layout.

About 500 adults have registered for the evening series to date, Wittevrongel said. Enrollment is down about 200 students from a comparable date last year, he added.

Marriage Licenses For Area Residents

Marriage licenses issued in St. Louis to Quad-City residents are as follows:

Newton E. Neal Jr., Granite City, and Mary L. Welch, 4022 Weber St., St. Louis; Clifton W. Hughes, 6313a St. Louis Ave., St. Louis, and Ima E. Slayings, Granite City; Robert E. Johnson, 1101 Montgomery Ave., St. Louis, and Merle L. Willis, Granite City; Jack L. Heller,, Granite City, and Annette P. Seigel, 13128 Strawberry Lane, St. Louis; Donald B. Klaven, 1250 Mohave St., St. Louis, and Gay N. Sidham, Granite City.

Front Porch Once an Integral Part Of Life and Ideal Place to Dream

By HELEN M. PAGEL
Copley News Service

Few houses have front porches any more. Most have patios. But it isn't the same thing at all.

If you have a patio, you probably have a grill and a fireplace and a picnic table and goodness knows what else.

And whoever heard of relaxing in a patio? You have to be doing something.

Somebody is grilling something or barbecuing something or broiling something, while somebody else is toasting buns or making punch, and half a dozen people are madly scattering dishes around on the table and trying to decide whether the olives should be at this end or in the middle and—

Hey!—somebody get that extension cord from the garage because here come two of the men out the back door with the color TV.

And somebody is calling for Mary to mix the tossed salad because she can make such heavenly dressing, and four or five youngsters go scampering into the house for the mustard which nobody thought to bring out.

As soon as it begins to get dark the electric lights are turned on and all outdoors becomes as bright as day.

There is laughter and good food and everyone has a wonderful time — there's no doubt about that.

But still, to one who lived 60 years ago, something is missing.

In the early 1900s a house was hardly considered complete unless it had a big front porch clear across the front of it.

The porch was as big or bigger than the living room, and was usually furnished with wicker furniture—rocking chairs with cushioned seats, sofas and little round tables.

Quite often there was a porch swing at one end, suspended from the ceiling by chains, and there might be an iron flower holder for ferns and other plants too delicate for the garden.

Years ago the front yard was the showplace of most homes.

The backyard usually contained the asparagus bed and the vegetable garden and the chicken yard and the woodpile, and who wanted to sit and look at them?

But the front yard, which was often as big as a city lot, had huge old trees and lilac bushes, and roses and sweet peas, and little flower beds with nasturtiums and pansies and portulaca and other old-fashioned flowers.

That's why the porch was on the front of the house.

Also, it gave you a chance to see everyone who went by and to speculate on what their errand might be.

On pleasant afternoons, mother and some of the neighbors would gather there and sit placidly rocking while they talked over the latest news.

And while they talked their hands were busy sewinig—perhaps whipping lace on petticoats or making fine little tucks or ruffles on children's dresses.

But th best time of all was the evening.

After supper, when the dishes had been washed and put away, the whole family would gather on the front porch.

Father would be smoking his pipe, mother was probably rocking the baby, and the other children would be sitting on the steps or in the porch swing.

Usually there wasn't too much conversation.

All were content to just sit and enjoy their own thoughts and build dream castles while they watched the sun set.

People really did sit and watch sunsets then.

They knew how to enjoy the beauty of a flaming orange and yellow sky which gradually turned to a pale green and then faded into darkness with only the afterglow lingering on the western horizon.

And then the fireflies began their dance on the lawn, the stars came twinkling out, a sleepy bird twittered and the porch swing creaked softly as it swung gently back and forth.

Not a very exciting way to spend an evening, certainly.

But it was a wonderful way to find peace and inspiration.

READY MIX CONCRETE
CALL LYBARGER
452-3107 or 452-6180

Expansion Work Begun At Kozyak Market

Expansion of the Kozyak Market at 2600 Nameoki Road was begun last week to increase the store area for a country-style produce department and to add warehouse facilities.

A wall is being removed between the store and a former laundry that no longer is in operation to provide 1,200 square feet of floor space for the new produce section.

The warehouse addition will provide 1,830 square feet to provide storage for a larger variety of products, William Kozyak, owner, said.

"This new construction was necessary to cope with expanded business and give the public more items and permit us to keep them in stock," Kozyak added. He said he expects the work to be completed in approximately six weeks.

Ed Moore Construction Co. is the general contractor.

Hospital Notes

Patients admitted to St. Elizabeth Hospital Wednesday:

Diane Fraley, 3008 Yale; Carol Dowler, Belleville; Harry Hartline, 2657 E. 27th; Marlene Waggoner, 2300 Nameoki; Norman Fenton, 2416 Grand; Lillian Townsend, Rural Route 2, Box 837; Judith Hollaway, 2818 Marshall; Eugene Monroe, 3282 Westchester; Dorothy Corbin, 630 English.

Brandan Scanlan, 1836 Poplar; Clyde Miller, 1344 Edwardsville; Rose Marie Chadwick, Collinsville; Mark Robinson, 2724 W. 20th; Wilma Scaggs, 2159 Orville; Annie Lewis, Brookyn; Ronald Sargent, 1629 Wellington; Martha Murphy, E. St. Louis; Estelle Palmer, 1123 Bissell, Madison; Jeffrey Stagner, 3809 Kirkpatrick; Bonnie Law, 3708 Fair Oaks.

Thomas Hughes, Edwardsville; Anthony Hackney, 3836 Lake; Michael Valencia, 1833 Spruce; Nicole Shipp, 35 Grenzer, Madison; Doris Perry, St. Louis; Mary Mathis, 2237 Monroe; Delores Griffin, 118 Kerr, Venice; Barbara I. Ellsworth, 3983 Lake, Trailer 4; Philip Skinner, 4040 Vesci.

Patients admitted to St. Elizabeth Hospital Thursday:

Jennie Sherfy, 522 Third, Venice; Janet Wiley, 105 Grenzer, Madison; Gary Downs, 1914 Sixth, Madison; Lester Kraft, 16 Meadowlark; Jack Gallia, Rural Route 1, Box 134-9C; Gloria Wofford, Edwardsville; Joan McKinney, 2012r Cleveland; Shirley Causey, 2919 Pershing; Margaret Wilson, 2424 Ohio; Martha Kitchen, 1834 Market, Madison; John Gitchoff, 5 Shirlwin.

Joseph Humphreys, Rural Route 1, Box 445; Henry Minceff Sr., 4281 Hwy. 162; Joseph Buscher, 2722 Center, Apt. D; James Connell, 2922 Pershing; Lorene Wood, 1510 Fourth, Madison; John Lusiana, Collinsville; Danny Dover, Box 1446, Rural Route 1; Chloe Singer, 2836 Wayne; Jennifer Gushleff, 2437 St. Clair.

Deborah Davis, 219 Wilson Park; Teri Pingel, 2920 National; Gregory Faulkner, E. St. Louis; Donald Soden, 124 Granville, Venice; Doniel Hancock, 2025 Beckwith, Madison; Helen Sochko, 2042r Park; Halie Nixon, 705 Jefferson, Madison; Patricia Jo Mink, 4301 Lee; Della Leonard, 2081 Fourteenth; Michael Johnson, 2544 Revere's Route; Rose Maylath, 2806 Yale.

Rita Dorris, 300 Bend; William Dorris, 300 Bend; Harry Bloodworth, Fairmont City; Woodrow Stinson, 213 Harrison, Madison; Gregory Johnston, Army Installation; Joan Garber, 2433 Angela; Michel Willis, Brooklyn; Otilio Valencia Jr., 1701 Bremen; Joyce Conley, 2032 Bryan; Rosa Dine, 2712 Denver; William Robertson Jr., 647 Barkley.

Two Men Sentenced in Johnson Disappearance

Two local men have received prison terms in connection with the disappearance of Leroy Johnson, 31, of Edwardsville, Jan. 30, 1971.

Donald Lyons, 39, of Granite City, was sentenced to 8 to 10 years in prison for aggravated assault and Claude Griffith, 46, of Madison, received a 15 to 20-year sentence for attempted murder.

Both men originally were charged with murder. Johnson's body never has been found since he was in a fight at the home of his grandparents and two men were seen carrying a large object from the home wrapped in a blanket. It was the first murder trial without the recovery of a body held in Illinois since 1895.

The court also sentenced Alvin Oswald, 22, of Grafton, to concurrent 18 to 40-year and 1 to 5-year prison sentences for murder and burglary. He allegedly fatally injured a 90-year old woman in Alton.

Enlists in Navy

Bruce Alden Manninger, son of Rex Alden Manninger of 5152 Lakeview, has enlisted in the U. S. Navy. He is receiving his military training at Orlando, Fla. Upon completion of this training, he will be granted 14 days leave before reporting to his next duty station or school command.

SEPTEMBER SPECIAL
20% OFF
HAVE YOUR CARPET DEEP STEAMED THIS MONTH and
SAVE $$$
WE REMOVE THE SOIL
OUR WORK IS GUARANTEED
COLLINS CARPET
DOWNTOWN WOOD RIVER
Phone 254-6819 (CALL COLLECT)
No Carge For Moving Furniture

WHAT'S NEW IN EDWARDSVILLE
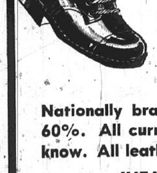

CHILDREN'S SHOES AT THE SHOE ROOM
Nationally branded children's Footwear at savings up to 60%. All currently styled, quality shoes. The brands you know. All leather.
INFANTS $4.99 - $5.99
CHILDREN'S $6.99 - $7.99 $8.99
The Shoe Room
105 Purcell St., Edwardsville, Illinois
OPEN MONDAY & FRIDAY EVENINGS 'TIL 8:30 P.M.

ATTENTION
NEW CAR SHOPPERS
MAKE A BETTER DEAL WITH A
Pre-Approved Auto Loan
876-1212
ASK FOR:
TONY ZEDOLEK, TOM KILLOREN OR BOB DIETRICH
GCT "your friendly bank"
GRANITE CITY TRUST AND SAVINGS BANK
1909 Edison Avenue
876-1212
A FULL SERVICE BANK
Member Federal Deposit Insurance Corporation
master charge

MR. AND MRS. JAMES FIELDS. Their wedding took place at Grace Baptist Church. The bride is the former Miss Deborah Kay Dillon, a daughter of Mr. and Mrs. Robert A. Dillon of East Alton.

Fields-Dillon Nuptials At Grace Baptist Church

The Rev. Louis Brinker performed the two o'clock wedding ceremony on Aug. 26 uniting in marriage Miss Deborah Kay Dillon and James W. Fields Jr., at Grace Baptist Church. The sanctuary was decorated with arrangements of blue and white summer flowers.

Parents of the couple are Mr. and Mrs. Robert A. Dillon, 613 Bender Road, East Alton, and James W. Fields Sr., 1108 Kirkpatrick Homes and the late Mrs. Lucille Fields.

For her wedding the bride chose a formal length gown of white satin designed with a fitted bodice and long tapered sleeves. Tiny seed pearls etched the neckline and lace mtoifs were appliqued on the A-line skirt.

Her shoulder length veil of bridal illusion was held in place by a pearl tiara, and she carried a bouquet of blue, white and pink carnations.

Members of the wedding party included Miss Vicki Thus, maid of honor and Miss Kathy Steward, a niece of the groom, junior bridesmaid. Dennis McGuire was best man and Jody Frailoni, junior groosman. Jim Guess and Earl Lawton served as ushers.

The honor attendant was attired in a blue organdy dress, floor length, and the maid chose a pink frock. Both held bouquets of pink carnations.

Guests were received by the newly married couple at a reception held in the church fellowship hall.

Mr. and Mrs. Fields are making their home in Bethalto. The bridegroom is employed at Granite City Steel Co.

WANTED
HUSBAND To bring his lovely wife to:
BERT'S
CHUCKWAGON
1537 Johnson Rd.
to
REWARD
HER WITH A
DELICIOUS MEAL

Graduate Art Exhibit Open

"Me and Clay" is the title of Carter Knipping's graduate art exhibit, on display in the lobby of the Communications Building at Southern Illinois University at Edwardsville through Sept. 22. Knipping is from Granite City.

The public is invited to see the exhibit.

A reception was held for the artist Sunday.

The exhibit is being presented in partial fulfillment of requirements for the master of fine arts degree which Knipping is working toward at SIUE.

DISTRICT HOMEMAKER MEETING IN VANDALIA

District V of the Illinois Homemakers Extension Federation has slated its annual fall meeting for Thursday in Vandalia. Programmed are a morning business session and activity workshops.

Madison County will be represented by Mesdames Robert Brave, William Stutz, James Early, Richard Gusewelle, Herbert Meyenburg, Lauvain Vieth, Gene Luner, Leslie Coulson, Gilbert Hosto, Clifford Stahlhut, Kermit Ratzlaff and Carl Baumann, members of the County Extension Council, and Mrs. Catherine Mauck, extension adviser.

BOHENENSTIEHLS NAME DAUGHTER IN GERMANY

Specialist Five and Mrs. John Bohnenstiehl of Germany are announcing the arrival Aug. 27 of a daughter whom they have named Carrie Jean.

Paternal grandparents are Clarence Bohnenstiehl of East Chicago, Ind., and the late Genevieve Bohnenstiehl. Maternal grandparents are Mr. and Mrs. Clyde T. Hull of Granite City. John P. Stroke of Granite City is the paternal great-grandfather.

The couple is residing near Frankfurt, Germany, and he is stationed there with the U. S. Army.

STUDY ORGANIZING OF CLOSETS AND CABINETS

A class on "organizing closets and kitchen cabinets" will be presented to a number of Homemakers groups this week, including the Trio unit at 12:30 p.m. today at Hope Lutheran Church, 3715 Wabash Ave., and the Granite City unit at 12:30 p.m. Wednesday at Grace Baptist Church, 2600 Edwards St.

PICTURE FRAMES: CUSTOM MADE. GC GLASS, 18th & EDISON

Gravemann Photography

MRS. WILLIAM F. GLOWACKI, the former Miss Barbara J. Fox, a daughter of Mr. and Mrs. Joseph P. Fox, 2906 Sunset Drive. She was married on Friday evening at Suburban Baptist Church.

Suburban Baptist Scene Of Glowacki-Fox Wedding

The wedding of Miss Barbara J. Fox and William F. Glowacki was solemnized at an evening ceremony Friday at Suburban Baptist Church, 2500 St. Clair Ave.

Miss Donna Cockrell, soloist, sang "The Wedding Song," "More," "One Hand, One Heart" and The Lord's Prayer, accompanied at the organ by Jack Jenkins.

Altar bouquets of white summer flowers and lighted tapers in branched candelabra provided the setting for the double ring ceremony, performed at 7 o'clock by the Rev. Wendell Garrison.

The bride is a daughter of Mr. and Mrs. Joseph P. Fox, 2906 Sunset Drive. Mr. Glowacki is a son of Mrs. Betty Radisic, 4006 Kirkpatrick Homes and the late William P. Glowacki.

Given in marriage by her father, the former Miss Fox chose a gown created of organza and Schiffli silk floral embroidery, fashioned with an Empire bodice and a semi-full skirt.

Venise lace masked with white satin ribbon trimmed the high neckline and formed an accent design from the shoulders, down the front of the bodice and skirt, terminating at the hemline. The long tapered sleeves were edged with scalloped Venise lace.

A watteau panel, enhanced with an organza bow, cascaded into a full sweep train and she wore a profile headpiece of Venise lace etched with pearls to secure a tiered fingertip veil of bridal illusion. The bridal bouquet was a cascade of white carnations festooned with long white satin ribbon.

Maid of honor, Miss Deborah J. Fox, a sister of the bride, selected a yellow organza over satin gown. The high neckline and juliet sleeves were enhanced with white Venise lace inserted with velvet ribbon to match the gown. A wide ruffle flounce formed the hemline of the floor length dress.

The bridesmaids, Miss Coleen Affolter and Miss Sandra Fox, a cousin of the bride, and Miss Janet Fox, the bride's sister the junior maid, wore frocks designed in similar style to the honor attendant's dress in aqua organza. They held bouquets of carnations in shades to match their dresses.

Robin Radisic, a sister of the groom, flower girl, wore a frock made like the adult attendants' dresses. She carried a white wicker basket of yellow and aqua flowers. Serving as ringbearer was Scott Ward.

Larry Bell, a brother-in-law of the groom, was best man. Jerry Owens, Dave Trower, Fred Fox Jr., the bride's cousin, Danny Cook and Larry Coker completed the corps of groomsmen and ushers.

A reception was given in the church fellowship hall following the ceremony.

After a wedding trip the couple will reside at Pontoon Plaza Apartments in Granite City.

The former Miss Fox is employed at the business offices at St. Elizabeth Hospital. Her husband works at Granite City Steel Co.

Mrs. Fox, mother of the bride, was attired in a floor length coat dress of pink linen, fashioned with long, accordian pleated nylon sleeves. She wore a pink tipped carnation corsage.

The groom's mother, Mrs. Betty Radisic, chose a light blue formal length gown in nylon over taffeta, embossed with daisies. Her corsage was of white carnations.

Out-of-town guests included Mr. and Mrs. Frank Fox and family of North Hollywood, Calif., Mr. and Mrs. Don Foley and family of Hazelwood, Mo. and Mr. and Mrs. Lawrence Bell of Edgemont.

Madison

MRS. LENNA WILLIAMS
1638 Sixth Street
877-0317

LODGES VISIT HOME FOR AGED IN MATTOON

Mr. and Mrs. William Salmon, Mr. and Mrs. John Finch and children, Mrs. Ruth Hannebrink, Lester Cook and Bob Mischke, members of the Delray 786 Rebekah Lodge and of Madison Odd Fellows Lodge 1031, motored to the Odd Fellows and Rebekahs home for the aged in Mattoon.

They were guests at the home and were taken on a tour of the main buildings, which included the dining room, hospital and chapel.

They viewed an organ which is over 100 years old. Howard Reichart, administrator, was with the group.

Hiram Horman, a member of the lodge, was presented a 25-year pin. Members of the Rebekahs presented the home with sheets and pillowcases to be used there.

Lunch was served in the dining room. On the return home, they called on Mr. and Mrs. Wayne Williams, former residents of Madison and members of the lodges, now residing in Mullberry Grove.

Pictures of past occasions and members were viewed as the group discussed old-time lodge meetings. Mrs. Williams served a light lunch.

STORM WINDOWS & DOORS GRANITE CITY GLASS CO. 877-5400

GC Business Women Plan '72-73 Programs

The Granite City Business and Professsional Women's Club will hold an executive board session at 7 p.m. Wednesday, followed with a general business meeting for members at 8 o'clock. Both events will take place at the East Side Levee Board Office on Madison Avenue.

In preparation for the 1972-73 club year, several committee meetings were held during the past week, Mrs. Pauline Weir, BPW president, reported.

Miss Sandra Tadlock, Civic Participation chairman, presided at a rogram planning session at the home of Mrs. Catherine Michel. Key women were appointed to direct various programs during the coming months.

The appointees and their area of responsibility include Mrs. Emylee Alford—Johnny Appleseed; Mrs. Delores Allen—Recycling; Mrs. Ollie Wilson and Mrs. Nancy Dittrich—Consumer Awareness; Mrs. Hilda Lombardi—Church Group; Mrs. Elvira Thurber and Mrs. Michel—Records and School Promotion; Miss Tadlock—Credit Planning; and Mrs. Lily Chaboude—Status of Women.

Also convening planning committees last week were Mrs. Helen Christich, Legislative chairman, whose group completed arrangements for the October dinner meeting, and Mrs. Ruth Milhouser, Green Team chairman.

At the latter session, a new program was discussed involving competition between two teams in the area of investments. Under the program members will purchase stock shares for $5, it was explained. Mrs. Rebecca Slate, Finance chairman, is directing the overall project.

Miss Annellen Smith was named investment secretary and Mrs. Ruth Walk was appointed treasurer. Fourteen BPW members took part in the initial investment planning session.

Mrs. Slate has called a special meeting of the finance group at 7:30 p.m. today at her home, Mrs. Weir said.

CONTRASTING ATTIRE is worn in the two photographs. Appearing in both pictures is Miss Achumma Mathew, one of the newest employes of St. Elizabeth Hospital. Born in Nanickal, India, she was a registered nurse in the surgical department of the Mahatma Gandhi Memorial Hospital in Bombay before coming to the U. S. The scenes show her dressed in a sari—a garment of yards of lightweight cloth draped so that one end forms a skirt and the other a shoulder covering—and in her uniform while on duty at the local hospital.

Rev. Dr. Mackey Will Visit Southern Illinois

The Rev. Dr. Sheldon E. Mackey of Philadelphia, executive secretary of the Stewardship Council of the United Church of Christ, will be in the Illinois South Conference area on Sept. 16 and 17, Arkell Kunze, of the Churchmen's Federation, has announced.

Dr. Mackey, 58, was secretary of the Evangelical and Reformed Church from 1956 until assuming his present position in 1961. He also served as co-secretary of the United Church of Christ from 1957 to 1961.

From 1954 to 1956, he was administrative assistant to the president of the Evangelical and Reformed Church. Earlier, he served pastorates in Pennsylvania—in Orwigsburg, Reading and Sunbury.

He was a member of the Evangelical and Reformed Church's General Council, the denomination's top governing body, for 14 years. He has served on the general budget committee of the National Council of Churches and is presently serving as chairman of its Section on Stewardship and Benevolence and as a member of its executive committee.

In 1963, Dr. Mackey went to Africa on a "fact-finding" tour on which he visited mission stations in Ghana, Togo, Rhodesia and South Africa.

In 1965, he participated in a consultation at the Ecumenical Institute, Bossey, Switzerland, in which representatives from 29 countries gathered to discuss the "Christian Attitude Toward Money."

Dr. Mackey is vice-president of the board of directors of Ursinus College.

The United Church of Christ is a union of the Evangelical and Reformed Church and Congregational Christian Churches. The Stewardship Council is responsible for fostering principles of Christian stewardship and for raising the denomination's benevolent funds.

On Saturday evening, Sept. 16, the Men's Federation will the Zion U.C.C. Church, Millstadt, and women will be welcome to attend. Reservations must be made by Sept. 8 by contacting Alvin Mehrtens or the Rev. Frank Edom.

Dr. Mackey will serve as a guest pastor at the first service of Christ U.C.C. Church, Belleville, and will be the guest pastor at the St. Paul Church, Belleville, at the 10:30 a.m. service.

On Sunday afternoon, Sept. 17, Dr. Mackey will be at St. Peter's Church, Red Bud, and will address members of the Federation and their guests, including women. Reservations are to be made by contacting Wilbert Dehne, 112 Hilltop, Red Bud, or the Rev. Kenneth Knobloch.

TRAVELING BY AIR? CALL HOLIDAY SERVICE, 452-3131

Parents Group Announces Plans

Parents Without Partners, Eastside Chapter 91, will attend a chicken-fry at the Waterloo Sportsman Club at 5:30 p.m., Saturday, it was announced today by Charles Sabo, president.

A general meeting is planned Monday at 7:30 p.m., to be held at the VFW Post 5694 in Collinsville. Speaker for the evening will be Daniel Bosse, an assistant professor in the SIUE Department of Marketing. His subject will be "Shopping Chain Stores."

A children's activity planned this month will feature a skating party at the Commanche Roller Rink in Cahokia from 2 to 7 p.m. Sunday, Sept. 17. The group's family activity will be a "first timers picnic" at 6:30 p.m. Friday, Sept. 22 at Woodland Park, Collinsville.

Patio Party for Pamela Butler

A patio party honoring Pamela Butler on her seventh birthday was given Thursday by her parents, Mr. and Mrs. Bill Butler, at their home, 2017 Harris St., Madison.

The patio was decorated with colored streamers, balloons and lights, using a dance party theme. The table appointments were records and miniature phonographs. Candy cups, balloons and pens were given to each of the guests as favors.

Prize-winners were Emma Choat, Leetta Poole and Gina McMurray, whose gifts were hand crocheted by the honoree's grandmother, Mrs. Eldon Smith.

Other guests attending were Patricia, Tina, Tonya, and Johnny Levvart, Dawn and Johanna Waller, Wendy and Tracy Hilt, Georgette and Collette Tanksley, Melissa Cook, Gary Ward, Becky Button, Tommy Campbell, Sherri Wilson, Vicky Merchant, Ramona Ward, Peggy Levart, Diane Wilson, Mrs. Mary Ann Button, Mrs. Carol Campbell and Mrs. Tiny Smith.

BIRTHDAYS CELEBRATED BY SENIOR CITIZENS

Silver Bells Senior Citizens met Thursday for a social period. A. T. Jefferson, chaplain, led the group in prayer and a short devotional. A report on the sick was given during the business period.

A number of the group attended an outing last week held at Pere Marquette State Park.

Birthdays of members for July and August were observed. Honored were Mesdames Irene Vernon, Anna McDonald, Margaret Wright, Rosie Russell, Lillian Shelley and Beatrice Thomas, and Granville Harris and Joe Williams.

Mrs. Ella Carnes and the president, Mrs. Wright, presided over the observance. Mrs. Bryce Ford of Madison and Mrs. John Wesson, a former resident of Madison now residing in Los Angeles, were guests for the afternoon.

FREE TOUR LITERATURE AT HOLIDAY SERVICE

USE YOUR
MASTER CHARGE
FOR
CLASSIFIED ADS
Phone
877-1343

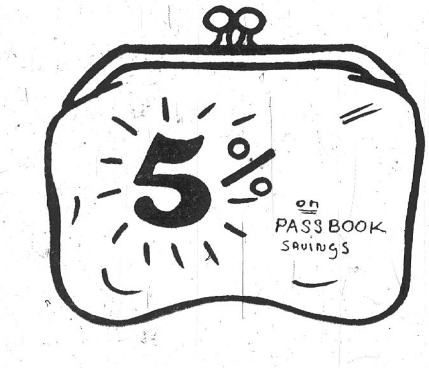

OPEN A SAVINGS ACCOUNT TODAY At
First Granite City Savings and Loan
(REMEMBER TO ASK FOR YOUR DOWNTOWN JACKPOT TICKETS)
5¼% on 6 Month Certificates ($5,000.00 Minimum)
5¾% on 1 Year Certificates ($5,000.00 Minimum)
6% on 2 Year Certificates ($10,000.00 Minimum)
"Equal Housing Lender"

1825 Delmar Ave. 876-0262 Granite City

"AMERICA IS FAST GOING"
ON SUNDAY
WORSHIP GOD
8:30 and 11:00 A.M.
IF YOU HAVE NO CHURCH
YOU ARE INVITED TO . . .
FIRST UNITED
PRESBYTERIAN CHURCH
22nd and Delmar Ave. Granite City, Ill.
Rev. Dr. David B. Maxton, Pastor

4-Day Special
TUESDAY thru FRIDAY, SEPT. 5-8
ANY 10 PLAIN PIECES $6.99
IN BY 11 A.M. — OUT NEXT DAY BY 5 P.M.
SHIRT SPECIAL 5 SHIRTS LAUNDERED FOR ONLY $1.29
WITH AND DRY CLEANING ORDER
(ON HANGERS ONLY)
FREE BOX STORAGE
HOLIDAY 1 HOUR CLEANERS
Nameoki Village Shopping Center 876-9428
Hours: 1 HOUR SERVICE 'TIL 4 P.M. DAILY
OPEN MON. thru SAT. 7 A.M. THRU P.M.

Modern Pupils Study 'Old Woman in The Shoe' as an Environmental Topic

Copley News Service

Springfield — When Illinois kindergarten children are told to color a lemon, an orange or a bunch of cherries drawn inside a little box, they aren't really being given a modern education course in slot machines.

They'll be learning about safety, under a unique program developed by the state superintendent of public instruction staff.

The program, which will be voluntary, is the first of its type in the nation, in that it offers a complete, coordinated six-year approach to teaching safety habits, from kindergarten through fifth grade.

The programs are geared to the comprehension abilities of each grade, becoming more complex as they go on.

Thus, the kindergarten lessons show Jack and Jill falling down that hill because they didn't look where they were going. The children color the simply drawn fruit outlines red, yellow or green, and then—what else?—color a stylized traffic light.

There are songs like "Stop, Look and Listen" and cut-out doll, "Chucky Clothes Conscious," whom the youngsters are to dress each day in clothing safety-coordinated with the weather.

Thus, if it is raining, "Chucky" will be clad in rainwear, which the children will have colored a bright, easily visible color.

With advancing grades, manners on school buses, ways to deal with traffic, and safety in handling a bicycle are added to the course.

The instruction advances from simple coloring tasks to putting on full plays dedicated to safety procedures in situations children can understand.

"Most programs available in safety education today are low in conceptual development and narrow in comprehension," according to State School Superintendent Michael J. Bakalis.

"In elementary safety education, only five other states have produced any materials at all to date, and those materials have been restricted to curriculum guidelines and state recommendations."

The Illinois curriculum provides lesson plans for each grade, including suggested teaching materials and learning activities, with an entire outline for the teacher to follow. The safety program was tested in a pilot program at Niles, Ill.

The program is completely new in its practices of teaching safety as a conscious approach to living, rather than memorizing a list of '"do's" and dont's.

While it is presently not obligatory, Bakalis nonetheless says he considers the program a "prerequisite for high school driver education courses."

The continuing curriculum for the remaining elementary grades is still under development by Bakalis' safety education staff, and is expected to be ready for use during the 1973-74 school year.

Developed in conjunction with the Illinois Highway Safety program and the national highway traffic safety administration of the U. S. Department of Transportation, the prgram is also unique in its integration with other courses of study.

Individual lessons have suggestions for the teacher for ways in which the subject can be related, for instance, to art, social studies or language arts.

Things have come a long way in the classroom from the old standby Three R's.

But who would have ever expected that the old woman with all those children in the overcrowded shoe was actually a lesson in "environmental setting and human capabilities"?

Thornton-Ahlers Wedding At Sacred Heart Church

Miss Justine Marie Ahlers and Michael Paul Thornton exchanged wedding vows during a mass at Sacred Heart Catholic Church at 7 o'clock Friday evening.

The Rev. Daniel Flynn officiated at the double ring candlelight ceremony before an altar decorated with large white chrysanthemums, pink pompons and greenery.

The bride is the daughter of Mr. and Mrs. Bernard E. Ahlers, 2601 E. 28th St. The groom's parents are Mr. and Mrs. Darwin P. Tornton, 2224 Iowa St.

Mrs. Margaret Crawshaw presided at the organ for the processional. Jon Grindstaff, Allen Orahood and Dan James, members of the New Life Singing Group, played a guitar mass which included the "Wedding Song" and the themes from "Romeo and Juliet" and "Love Story."

Glen and Scott Ahlers, brothers of the bride, were mass servers and Gregor Ahlers and David Thornton, brothers of the groom and his bride, lighted the cathedral candles illuminating the aisle.

The bride was escorted down the white carpeted aisle by her father, who gave her in marriage.

She wore an original gown of white chiffon designed with an Empire waistline and long skirt. The bodice was fashioned of pleated sheer chiffon and the high neckline and wide cuffs of the full bishop sleeves were softly gathered. Bands of white lace embroidered with tiny rosebuds and pastel colored leaves, entwined with white satin ribbon, accented the waistline and sleeves.

A chapel length veil of white illusion, secured to a dainty petal lace capulet embellished with seed pearls, was handmade by the bride. She carried a lace collared nosegay of white pompons, pink Sweetheart roses, baby breath and long white streamers.

The attendants were dressed in identical full length gowns of crepe duette, designed with scoop necklines, Empire waists and short sleeves. Sheer appliqued floral lace complemented their frocks made in soft pastel shades.

Miss Kathleen Carmody, maid of honor, wore a yellow gown. The bridesmaids, Miss Patricia Ahlers, sister of the bride, chose blue, Miss Rita Anne Ahlers, another sister, selected lilac and Miss Mary Ann Thornton, the groom's sister, appeared in pink.

Each carried a nosegay of dried flowers, encircled with a lace garland and velvet ribbon, in colors to match her dress.

Attending the groom as best man was his cousin, Robert Schmersahl. Groomsmen were Michael Tapp, Donald Martin and Richard Ahlers, brother of the bride.

Richard Schmersahl and Thomas Schmersahl, cousins of the grom, seated the guests.

Mrs. Ahlers chose a medium green linen dress for her daughter's wedding, styled with a round neckline. Short sleeves were trimmed in matching colored daisy lace and she wore brown accessories.

The groom's mother selected a blue and gold print dress of double knit, fashioned with long sleeves. She wore navy accessories. Both mothers wore cymbidium orchids.

A reception was held following the wedding ceremony at the VFW Hall, with Miss Cindy Martin in charge of the guest book. Mr. and Mrs. Thornton, parents of the groom, were hosts at a rehearsal dinner Thursday evening at Charlie's Restaurant.

Following a wedding trip, the young couple will reside at the Tower Lake Apartments in Edwardsville. The former Miss Ahlers was gradauted from Granite City High School and is attending SIUE where she is a member of Kappa Delta Pi. She presently is engaged in student teaching.

Mr. Thornton, also a graduate of Granite City High School and a student at SIUE, currently is employed at the Tri-City Grocery Co.

Out-of-town guests here for the wedding included the groom's grandmother, Mrs. Mary Thornton, Mr. and Mrs. John Boyer and Miss Jeanine Adams of DeSoto, Mo.; Miss Linda Rau and Mr. and Mrs. Leo Schmersahl, O'Fallon, Mo.; Mr. and Mrs. Ralph Forys, Fairview Heights, Ill.; Mrs. Katherine Bryan, Don McCallister and Mr. and Mrs. Frank Tippett, St. Louis; Mr. and Mrs. Orville Thornton and son, Ronnie, Litchfield; Mr. and Mrs. Phil Halford, Alton; Mr. and Mrs. Robert Sido, Edwardsville; Mr. and Mrs. M. S. McGlosson, Vandalia; Mrs. Thomas Schmersahl, Palestine, Ill.; Mr. and Mrs. George Sido, Toledo, Ohio; and Mr. and Mrs. Louis Kessler, Mr. and Mrs. Lew Martin, William Kessler and Tony Wargel of Evansville, Indiana.

CRUISE TO BAHAMAS. Janet and Mary Davinroy, 1229 Klein St., Venice, and Mary Haligoski of Madison aboard the luxury steamship "Ariadne" on a cruise to Nassau and Freeport, Grand Bahama, from Port Everglades, Fort Lauderdale. In Nassau there were shopping, enjoying the tropical sun and native entertainment in clubs. Daylight sailing to Freeport gave them a chance to visit the ship's pool.

SINGLE SUNDAY MASS AT ST. BARTHOLOMEW'S

During the month of September only one Mass will be celebrated at St. Bartholomew's Episcopal Church, 22nd Street and Grand Avenue, at 10:30 a.m. each Sunday, the Rev. Wilbur L. Lear, rector, announced today.

The Rev. Leslie E. Wilson will be the celebrant and preacher at each Low Mass, to include hymns and a sermon. Miss Beth Ann Ledbetter will preside at the organ.

St. Bartholomew's church school program will begin its 1972-73 schedule this Sunday, the Rev. Lear said. Children will attend the 10:30 a.m. Mass and divide into class sessions at the time of the sermon, he added.

SEE US FOR
Cash Register Rolls & Add Rolls and RIBBONS—N.C.R., Victor, Burrough's, etc.
Typewriter Ribbons, All Kinds
Business Forms by B & P
Printed Order Books and Sales Books
Letterheads - Envelopes - Business Cards
GRAHAMS BUSINESS PRODUCTS, Inc.
1915 Delmar Ave., Granite City, Ill. 62040
452-1199 877-1015

MRS. ORESCOVICH FETED AT BIRTHDAY MEETING

Mrs. Josephine Orescovich was honored on her birthday at a luncheon of her birthday club, meeting last week at her home, 3135 Princeton Drive.

After lunch games were played with Mrs. Catherine Conreaux receiving the afternoon prize.

Others attending were Mesdames Carolyn Racheff, Nettie Gnojewski, Anna Podnar, Veronica Kula and Helen Hinterser.

The September meeting will be held in the home of Mrs. Conreaux.

AWNINGS—G. C. GLASS CO.
18th & Edison, 877-5400

GO TO CHURCH ON SUNDAY

Walker's JEWELRY and GIFT SHOP
127 Nineteenth Street
Phone 451-4759

For the finest GIFTS for ALL OCCASIONS!

Lazenby Photo

MRS. JAMES G. DOLAN, who was married in a candlelight ceremony at the First United Presbyterian Church on Saturday evening. She is the former Miss Starla Dawn Moore, a daughter of Mrs. Gloria Moore of Granite City.

Starla Moore Becomes Mrs. James G. Dolan

The wedding of Miss Starla Dawn Moore and James Gordon Dolan took place at 7 o'clock Saturday evening at the First United Presbyterian Church.

Officiating at the double ring ceremony was the Rev. David B. Maxton.

Parents of the couple are Mrs. Gloria Moore, Gaslight Walk Apartments and Mr. and Mrs. Gordon F. Dolan, 700 E. Chain of Rocks Road.

Miss Kerry Moore, a sister of the bride, was maid of honor and Robert Dolan, a brother of ths groom, served as best man.

A receptior was given in the home of the bride's mother following the ceremony.

After a wedding trip to an undisclosed destination, the newly married couple will reside in Granite City.

LUTHERAN WOMEN TO MEET IN BELLEVILLE

The Mission Guild for Lutheran Women will meet on Monday, Sept. 11, at Zion Lutheran Church, 1810 McClintock Ave., Belleville.

Lunch will be served at 12 noon, followed by a meeting at 1 p.m., with the Rev. Radcliff, pastor of St. John's Lutheran Church, East St. Louis, as guest speaker.

MARIANNE GOCLAN MARKS 1ST BIRTHDAY AT PARTY

Mr. and Mrs. Gerald L. Goclan, 57 Riviera Drive, entertained guests at their home last week in observance of the first birthday of their daughter, Marianne Kathleen.

Among the guests were Mrs. Julia Goclan and Mr. and Mrs. Stanley Skubish, the honoree's grandparents; Mr. and Mrs. Stanley Komosa, Mr. and Mrs. Al Klarich and children, Terri and David, Mr. and Mrs. Joseph Kudelka Sr., Miss Stephanie Ruzic and Mrs. Anna, Skubish, great-grandmother of the honored guest.

WIG STYLING AND SALES
BON'S WIGS
2920 Nameoki Rd.

JOSEPH'S
HAIR FASHIONS
Park Area
2500 State
876-9332
Downtown
2038 Grand
876-9939
APPOINTMENT NOT NECESSARY

LADIES FASHIONS
. . . We fit the TALL as well as the SMALL!
Harper's 812 Olive St. Louis

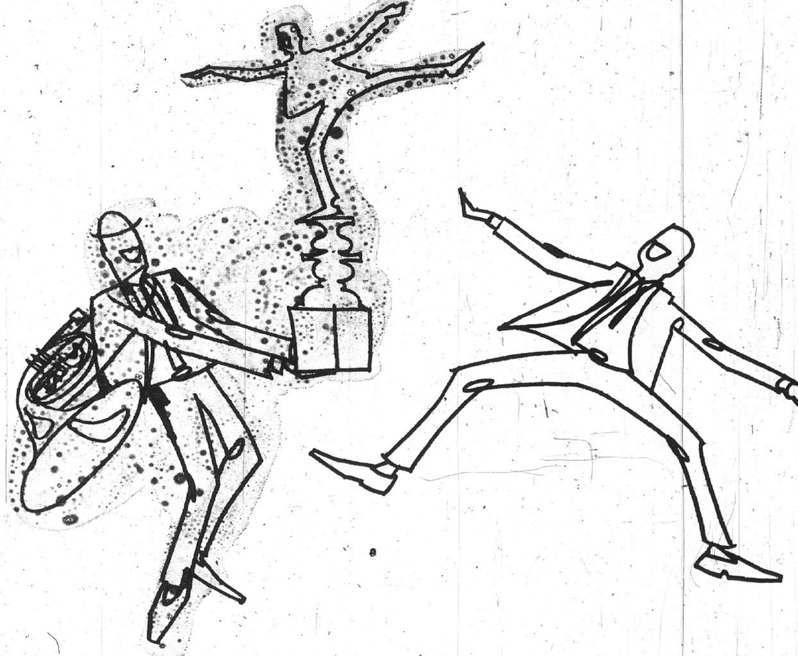

It's your turn

Your turn at bat, sir? Your turn at the wheel, milady? Your turn at the goodies, boys and girls?
Here at your Move Ahead Bank we want you to come in and take your turn at garnering the riches of life. You see, it's YOU we're interested in—and we want to help you help yourself.
We know that people should be able to Move Ahead and live. We believe that's what banking's all about.
But we know, too, that you yourself must move forward and take your turn—make your way. We'll help you—just come in and talk to us.
It is your turn at the Move Ahead Bank. Time to Move Ahead to a more fulfilling life, and we're here to help you with the financial end to it all.
Come in and let us help put a little more of you into your life.

EXCLUSIVE!
GRANITE CITY WARRIORS FOOTBALL HELMET BANKS
Kiln fired, ceramic, football helmet coin banks
In the authentic colors and insignia of the
Fighting Warriors of Granite City High School
SUPPLY IS LIMITED — GET YOURS TODAY

That's what Banking's all about!
Move Ahead
FIRST GRANITE CITY NATIONAL BANK
Member F.D.I.C.
SM—© 1971 Executive Ideas Inc.

By Press-Record Staff Photographer

RETURNING BACKFIELD. Granite City Head Football Coach Wayne Williams at the right, with the football, discusses the task ahead with five Warrior backfield gridders who are all returning lettermen. Standing, from the left, are Dave Macios, 5-7, 150, senior defensive back; Gary Lively, 5-10, 168, senior fullback; Jon Stagner, 5-4, 155, senior halfback; Dale Williams, 6-0, 165; junior halfback; Clay Winfield, 5-8, 160, senior quarterback; and Coach Williams.

Warrior Offensive Line is A Mixture of New and Old

"One side of our offensive line will be strong, as we have four tough veterans back, and the other side will be inexperienced and young,"

Stan Wojcik, offensive line coach of the Granite City High School football Warriors, notes that returning linemen include Brad Hiles, Barry Loman, Russ Miller and Brad Weiss, all seniors and lettermen.

"Our first game is some days ahead (Sept. 15) and a lot can happen between now and then. It is still too early to tell what our line will look like," Wojcik reports.

The offensive and defensive starters probably will not be locked in tight by the GCHS coaching staff until after a scrimmage game Thursday at 8 p.m. on the local field.

In Thursday's practice game, the first-string offensive team will play the first string defensive team, with a number of substitutions planned.

The Warriors open on the road in ten days at 8 p.m. Sept. 15 against Riverview Gardens. The first home game for the varsity Warriors gridders will be against O'Fallon on Sept. 22 at 8 p.m.

The Warriors face a tough Southwestern Conference schedule this year. Belleville East and Cahokia are now members, and other teams in the conference are East St. Louis, Belleville West, Collinsville, Alton and Edwardsville.

The first confereice game will be at Edwardsville on Sept. 29.

Warrior Football '72 Slate

Sept.
15—At Riverview Gardens, 8 p.m.
22—O'Fallon here, 8 p.m.
29—At Edwardsville, 8 p.m.
Oct.
7—At Alton, 1 p.m.
13—Collinsville here, 8 p.m.
20—At Belleville East, 8 p.m.
28—East St. Louis here, 1:30 p.m.
Nov.
4—At Cahokia, 1:30 p.m.
10—Jefferson City, Mo., here, 8 p.m.
17—Belleville West here, 8 p.m.

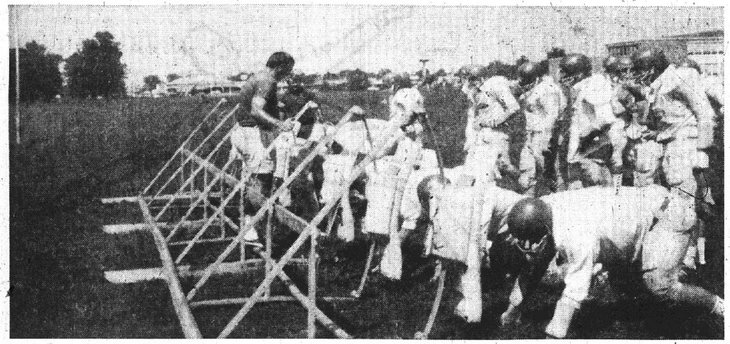

By Press-Record Staff Photographer

SLED WITHOUT SNOW. The seven-man sled is a basic tool for teaching football linemen to hit—and hit hard. Granite City football Warriors are pictured above in current sled drills. Tom Wyrostek, defensive line coach, is riding the sled and Stan Wojcick, offensive line coach, is in the background, visible near Wyrostek.

Varsity MHS Grid Schedule

Sept.
15—Central, at St. Louis O'Fallon, 4 p.m.
23—Eureka here, 2 p.m.
29—At Assumption, 4 p.m.
Oct.
7—Sparta here, 2 p.m.
21—Breese Mater Dei here, 2 p.m.
27—At Frances Howell, St. Louis, 8:30 p.m.
Nov.
3—At St. Francis Borgia, Washington, Mo., 8:30 p.m.
11—Lutheran North here, 2 p.m.
17—At O'Fallon, Ill., 2 p.m.

Warrior Harriers Will Open Season Wednesday

"Things are going slow and we have an opener looking us in the face here tomorrow," Dick Harmon, head Granite City High School cross-country coach, reports.

The local Harriers face Triad and O'Fallon at 4 p.m. Wednesday on the 2.8 mile GCHS course. Last year, the Warriors split with Triad and beat O'Fallon.

"We need four or five more runners to round out the team," Harmond continued. "Howie Bryant is in fine shape and Dewayne Terry shows great promise.

"What we lack is real depth. The boys are working hard and only time will tell what will happen.

"Our big problem is a lack of experienced runners. A cross-country runner cannot develop in one year," Harmon noted.

The Harriers were 8-1-0 in the 1970 season and 5-2-1 last year.

The Warriors will run again at the Columbia invitational at 1 p.m. Saturday.

LADIES' CLASSIC LEAGUE

Thursday at Bowland

Butler Floor Co. 889, 2497.

Chris Featherson, 207, 600, Pat McMaster 205, 596, Mary Ruth Meni 210, 555, Nina Dittman 186, 524, Dot McMullen 179, 524, Mildred Smith 177, 500, Butch Stein 181, 523, Norma Koester 199, 552, Jerry Rill 191, 512, Sue Johnson 190, 503.

Edith Mitchell 190, Alice Hill 223, Ceil Marcus 179, Marge Decrevel 177, Mary Pashoff 179, Maria Bauer 186, Polly Roberson 193, Peg Schafer 182.

★ ★ ★ ★ ★ ★ ★ ★ ★ ★ ★ ★
ATTENTION!
Young Men and Women
We'll send you to Ft. Carson, Colo., on a 16 month guaranteed job assignment of your choice. Also, we'll pay you a starting salary of $288.00 a month. Contact Sgt. Mabry or Sgt. Cook at 1206 Niedringhaus, or telephone: 876-5950, for detailed information.
TODAY'S ARMY WANTS TO JOIN YOU!
★ ★ ★ ★ ★ ★ ★ ★ ★ ★ ★ ★

ST. MARY'S CARDINALS were season champions of the Bantam Division Madison Khoury League with a 12-0 season record. Front row, from left, Robert Cook, Don Boyer, Steve McKinney, David Smith, Richie Affeldt and Mark Buster. Second row, from left, Keith Layton, Don King, Nick Fecurka and Frank Chandler. Standing in the back are Steve Young and Kelly Smith, the team managers. Not shown are Mark McMurray, Larry Bacziewski and John and Joe Bisto.

Press-Record
Sports
Page 6 Tues., Sept. 5, 1972

GC Cross-Country Schedule

Sept.
6—Triad-O'Fallon, here, 4 p.m.
9—at Columbia Invitational, 1 p.m.
12—at Wood River, 4 p.m.
13—at Highland-St. Paul Invitational, 4 p.m.
16—at Belleville - West Invitational, 10 a.m.
21—Edwardsville, here, 4 p.m.
23—at Edwardsville Invitational, 1 p.m.
26—at Cahokia, 4:30 p.m.
28—Assumption, here, 4 p.m.
Oct.
3—Open
5—Open
10—East St. Louis, here, 4 p.m.
11—at Belleville West, 4 p.m.
13—at Beaumont Invitational, 4 p.m.
14—Soph Invitational at Alton, 10:30 a.m.
18—at O'Fallon, 4 p.m.
20—at Southwestern Conference meet

High Rollers

THURSDAY, Aug. 31
At Bowland
Gutter Gals
Sandy Cline — 201, 525
Bowland Senior
American Division
Martin Beasley — 206
Ace Damotte — 563
Clara Ulm — 167
Ted Waller — 437
Bowland Senior
National Division
Ray Harrison — 184
Ralph Gereaue — 496
Clara Benson — 166
Lena Scarborough — 451
A. O. Smith League
Joe Mincemeyer — 223
John Mezo — 572
Elks League
Lee Abernathy — 278, 679
Local 148 League
Leroy Dick — 242, 624
St. John's Brotherhood
Frank Durell — 217
George Vorhees — 545
At Tri-Mor Bowl
Garden Girls League
Barb McCaskey — 177
Jean Johnson — 460
Bowlarama League
Pat Boren — 204
Velda Taylor — 510
Jack & Jill League
Kathy Alger — 191
Lorraine Wilkenson — 465
John Becker — 203
Jim Gubser — 530

FRIDAY, Sept. 1
At Bowland
GC Steel Women's League
Vicky Milton — 479
Gerry Dublar — 172
Strikers League
Bill Moad — 232
Carl Focht — 574
Commercial League
Richard Bollinger — 229
Richard Womack — 626
Bowland Major Handicap
Butch Livesay — 278, 625
Ladies' Independent
Joan Minnick — 214, 519
At Tri-Mor Bowl
Friendship League
Ted Waller — 184, 498
Bill Uhls — 210, 576

SATURDAY
At Bowland
Spouse & Mouse League
Lee Abernathy — 204, 544
Gene Hunt — 230
John Mezo — 646

SUNDAY
At Tri-Mor Bowl
Couples League
Sharon Jackson — 173, 427
Jack Moad — 203
Jack Wofford — 540
Original Countdowns
Maude Gerstener — 204, 517
Mel Parks — 207
Herb Sears — 530
At Bowland
His & Hers League
Jim Sparks — 208
Les Smith — 556
Donna Stephens — 191, 466
Moose Mixed League
Debra Janco — 182
Kathy Reinacher — 467
Fred Rumpf — 221, 574
Doghouse League
Bill Stroud — 225, 627
Bert Pucker — 203, 548
Twilight League
Marion Hill — 196
Ruth Parmer — 490
Lee Abernathy — 220
Jim Engelke — 563

Woman Falls from Car, Hospitalized

Mrs. Joyce Conley, 26, of 2032 Bryan Ave., was injured when she fell from a car on Nameoki Drive at 6:30 p.m. Thursday.

She was taken by ambulance to St. Elizabeth Hospital where she was admitted with abrasions and contusions to the left side of her face, abrasions to her chin and abrasions and contusions to both arms.

Trojan Gridders to Reveal 'Secret Weapon' at Opener

"We've got a secret weapon this year, but everyone will have to wait until we open the season to find out what it is." Gordon Sohoby, Madison High School Trojan line coach, was speaking at the Trojan practice field.

If will to win and hard work make for a winning team, Madison football fans could be in for a treat this year. Although many of the varsity gridders are sophomores and juniors, a spirit of dedication to victory seems to fill the air in the practice sessions, observers report.

The Trojans will open, on the road, in ten days.

On Friday Sept. 15, they will play Central on the St. Louis O'Fallon field beginning at 4 p.m.

The first home game for the MHS gridders will be Saturday, Sept. 23, at 2 p.m.

The team is putting in a hard two hours of practice every school day, starting at 3:30, and also on Saturdays.

"Right now we're working on fundamentals and trying to give each player as much observation and advice as possible," Al Vonder Haar, head grid coach for MHS said Friday.

"We're young, and have a lot of raw talent and it's going to take a while for it to mold into a team.

"We don't 'cut' anyone in practice; they generally cut themselves when it becomes too tough.

"We have a lot of young sophomores and some juniors who watch TV football and have a vision of becoming a star.

"After they come out to practice and find out the cruel reality that football is work—hard work, tiring work and bruising work—some go back to the TV set.

"Our backs are small, but fast and smart. If they keep their cool' and hustle, they will do all right.

"The line is looking good. These fellows are hitting the practice sled and dummies with real vengeance.

"I hope they hit as hard in the game when they face something that hits back.

"Our school only has 275 boys in it and we have to give a lot of individual attention to bring out the best in every one. We don't do bad in attracting boys to play; we have 30% out.

"A big factor is spirit, and they seem to have it. I hope the students, faculty and fans turn out to support the team.

"When you have a crowd of people in the stands yelling and screaming for you to win, it sure helps," Vonder Haar concluded.

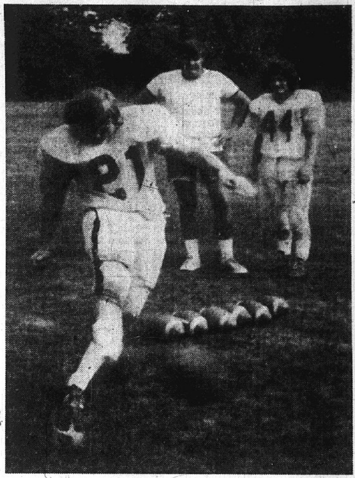

By Press-Record Staff Photographer

KICKING THE EXTRA POINT. Many a football game has been won by kicking the point after touchdown and many a grid team has avoided trouble with a well placed kick. Madison High School Trojan middle linebacker Randy Graville (21) practices booting the ball. In the background are Roger Drake, a member of the Trojan coaching staff, and Carl D. Fonville (44), who will be a "monster man" for the Trojans.

By Press-Record Staff Photographer

PASSING AND RECEIVING. The Madison football Trojans may have an effective air attack this season. On the far right, Darrell Jones, quarterback, prepares to throw the pigskin to Trojan receiver Ronnie Jones, left foreground, who is speeding along to the target area. In the center with arms folded, Al Vonder Haar, head Trojan grid coach, observes the action. The Madison Trojans open against Central High on Sept. 15, playing on the St. Louis O'Fallon field.

Spalding Again Wins Feature Event at Tri-City Speedway

Wib Spalding of Pontoon Beach proved Friday night that he can drive a race car as well on the small quarter-mile track as he can on the half-mile oval as he decisively won the Pepsi-Cola 50 stock car race at the Tri-City Speedway.

He has won 13 of 17 late model stock car features at the track this year and seven of 15 super-sprint features.

Spalding started the feature on the outside of the front row beside Louie Janssen of Bethalto. In the first turn, Spalding moved into the lead and kept a clear track in front of him all the way.

The event was halted on the 40th lap when the car of Ken Lowe of Florissant, Mo., slid sideways in the third turn and the auto of Howard Hyder of East Alton was forced over the outside of the track surface. Ryder's car was not damaged by the bumpy ride down the embankment and he rejoined the pack when the race resumed.

Wins by Half Lap

Bill Myers of Rosewood Heights finished second in the event, nearly half a lap behind Spalding but in a near photo finish with Janssen. Joe Northrop of Jacksonville was fourth and Don Carter of Hillsboro finished fifth.

James Lamelino of Jacksonville was the fastest late model qualifier with a lap of 17.20 seconds. C. C. Corbin of East Alton was second and Ryder was third.

Corbin's car became mixed with Spalding's auto in the first heat and Corbin was forced over the outside of the track.

The mishap damaged the right front wheel and suspension of the car and mechanics worked throughout the evening's program to make repairs.

Corbin Drops Out

Corbin did start in the feature, but dropped out in the second lap with a flat tire on the damaged wheel.

Late model finishers, first through fourth, were: first heat — Carter, Northrop, Spalding; second heat — Bobby Stanton, Bob Cunningham, Lowe; third heat — Janssen, Ryder, Bob Buchanan; trophy dash—Myers, Corbin, Lamelino.

The evening's activities also included competition between a dozen hobo cars, most of which race regularly at Highland.

Kloos Wins in Hobo

Rick Kloos of Lebanon took home first-place money from the hobo car feature, defeating Dick Klaus and Bill Wortman of Granite City.

Other hobo car results were: Qualifing—Klaus, Kloos, Cletus Sunsel; first heat — Wortman, Sensel, Kloos; second heat — Ray Garrison, Paul McGinn, R. Britts.

Racing between late model stock cars and hobo cars on the quarter-mile will continue each Friday night at the Tri-City Speedway as long as weather permits. Time-trials Friday will begin at 7:30 p.m. with racing at 8:30 p.m.

Track officials also announced that a special United States Auto Club (USAC) championship midget car race has been scheduled for Saturday, Sept. 30. Indianapolis 500 drivers such as Arnie Knepper, Tom Bigelow, Lee Kunzman and Jimmy Caruthers are entered.

Rain Delays Women's Meet Here for Week

The Granite City Park District's Labor Day women's slow-pitch softball tournament—postponed by rain over the weekend, has been rescheduled to be played Sept. 8 through Sept. 10 at Wilson Park.

The double-elimination tournament will feature seven women's teams competing in 13 games for the championship.

READY MIX CONCRETE
CALL LYBARGER
452-3107 or 452-6180

SMALL WONDER

SEE IT AT
COLLINSVILLE VOLKSWAGEN
COLLINSVILLE 345-5500
1832 VANDALIA STREET

— HAIRCUTS —
WALK-IN OR APPOINTMENT
TWIN ISLANDS
BARBER SHOP
1308 NIEDRINGHAUS AVENUE
GRANITE CITY, ILLINOIS
877-5280

St. Mary's Downs Mercer On Jim Cromer's Home Run

St. Mary's of Madison defeated Mercer in an Inter-City Baseball League quarterfinal playoff game 5-3 Sunday in Wilson Park and claimed second place in the Blue Division, finishing a half game out of first. The Boosters had ended in last place last season.

Jim Cromer blasted a two-run home run in the top of the ninth, driving home Frank "Zip" Papa with the winning run. Cromer earlier had hit a single. Papa also was two-for-four, with a double and a single.

The Boosters scored their first three runs in the sixth. Ron Davis, Madison High School baseball coach, doubled to send Jay Greer and Larry Gerzitis home. The winning pitcher, John Piechocinski, had scored earlier in the inning when Gerzitis singled.

Mercer came from behind to tie the game 3-3 in the bottom of the seventh.

Bill Campbell started it off for Mercer with a walk. Jim Scott singled, Ed Hagnauer drove in Campbell on a single and Vic Reznack, the losing pitcher, hit a ground ball. A Booster infielder threw past first base and Scott and Hagnauer scored.

St. Mary's will now play Glen Carbon, the Blue Division's first place team, on Thursday at 8 p.m. in Edwardsville to determine the division's playoff winner.

The semifinal game had been slated for Labor Day but was postponed due to wet grounds.

The winner of Thursday's game will play Van's of East Alton in a best of two-out-of-three series for the Inter-City League playoff title. The first game of that series will be played on the diamond of the Blue division winner Sunday at 2 p.m.

Van's pulled an upset Monday when it defeated the Red Division season champ, Troy, 4-2. The Troy pitcher walked six straight men after two were out in the sixth to give Van's three of its four runs.

Van's had eliminated Collinsville 3-0 on Sunday.

Men's Tournament to Resume This Evening

The Granite City Park District's Labor Day men's slow-pitch softball tournament was postponed by rain over the weekend after opening round games were played Thursday.

The meet has been rescheduled to continue tonight and tomorrow, with the remainder of the schedule to follow later in the week.

The double-elimination tournament involving 28 area teams competing for the championship title will be played at Wilson and Worthen Parks.

Action slated for tonight will see:

Jets vs. Bell's Mobil & Pontoon Fina at 6 at Wilson Park, Mercer Mortuary vs. Mercer Vikings at 6 at Worthen Park, Umberhine Furniture vs. Mexican Honorary at 7 at Wilson, AAA Bookkeeping vs. Hook's at 7 at Worthen, Young Life vs. Twilight Tavern at 8 at Wilson, Metro-East Merchants vs. Knights of Columbus at 8 at Worthen, loser of Metro-Knights games vs. loser of Mercer-Mercer game at 9 at Wilson and Eagles vs. Illini Real Estat at 9 at Worthen.

Continuing action on Wednesday night will see:

Victory Tavern vs. Croatian Home at 6 at Wilson, Niedringhaus Methodist vs. Granite Sheet Metal at 6 at Worthen, GC Pest Control vs. winner of AAA-Hook's game at 7 at Wilson, Oil Chemical & Atomic Workers vs. Hagop's Heroes at 7 at Worthen, Midtown Pharmacy vs. Larry's Corner AC at 8 at Wilson, winner of Metro-Knights game vs. winner of Mercer-Mercer game at 8 at Worthen, loser of AAA-Hook's game vs. loser of Eagles-Illini game at 9 at Wilson and Rozyski Realty vs. Moose at 9 at Worthen.

Other teams competing in the tournament, Harold's Place, Paisano's and L & W Transfer, will play later in the week.

PARK SOFTBALL

THURSDAY, August 31

Men's Labor Day Tournament

Moose 11, Bell's Mobil & Pontoon Fina 3 (WP—Earl Baker. 4-for-4—Ralph Morris)

Oil Chemical & Atomic Workers 7, Young Life 6 (WP—Don Kuehnel)

Niedringhaus Methodist 17, Piasano's 2 (WP — Burl Treadwell)

Eagles 9, L & W Transfer 7 (WP—Jim Hagnauer)

Rozycki Realty 7, Jets 4 (WP—Stan Serwatka. HR — John Paskus. 3-for3 — Terry Rigsby)

Victory Tavern 10, Umberhine Furniture 8 (WP—Wallace. 3-for-3 — Rich Bledsoe, Gary Simpson, Dennis Muniz)

Croation Home 9, Mexican Honorary 8 (WP—Frank Modrusic. 3-for-3 — George Howell, Paul Kacera, Takmajian)

Hagop's Heroes 10, Twilight Tavern 1 (WP—Mike Asadorian. 2 HRs—Cook. HR—Mike Hagopian. 3-for-3 — Denny Hecht)

Soccer Tops JVs Varsity

The Granite City High School varsity soccer team held its first scrimmage of the year in rain Saturday morning and defeated the junior varsity squad. 6-1.

Scoring for the varsity were Pete Mushill, Don Goldschmidt, Mike Fry, Keith Gehling, Harvey Breckner and Tony Valencia.

Ron Goldschmidt, younger brother of Don, scored the only JV goal.

The regular season will open Sept. 12 when the Warriors host Highland. Twenty varsity games and 18 junior varsity games are scheduled.

2 CHARGES FILED

William E. Gregory, 21, of 2800 Dale Ave., was arrested in the 2800 block of Myrtle Avenue at 2:45 a.m. yesterday and charged with disorderly conduct and intoxication.

Chamber Legislative Report on Wednesday

More than 150 businessmen from 20 communities are to attend an Illinois State Chamber of Commerce dinner and report meeting at 6:30 p.m. Wednesday in the Stratford Motor Hotel, Alton. Featured speaker will be Ralph I. Claassen, Peoria, chairman of the board of the State Chamber.

State Chamber President Lester W. Brann Jr. will lead a Chamber staff panel discussion of legislative issues. Chairman of the meeting is Edward W. Ruhe, president, Brass Group, Olin Corp., East Alton, a director of the statewide business organization.

Co-sponsors include Carl E. Mathias, service area manager, Illinois Power Co., Granite City. Cities represented at the meeting will be Alton, Benld, Brighton, Carlinville, Cottage Hills, East Alton, Edwardsville, Elsah, Gillespie, Godfrey, Granite City, Hartford, Highland, Hillsboro, Jerseyville, Litchfield, Madison, Mount Olive, Staunton and Wood River.

Hospital Cost Control Methods Are Outlined

Two programs just proposed by the American Hospital Association at its meeting in Chicago are designed to cut health care costs.

One AHA proposal is that a physician tell a nurse coordinator what tests and nursing care are needed before a patient enters a hospital. The other is that the nurse coordinator certify the approximate length of time a patient should be in the hospital and, upon discharge, arrange for follow-up care at home or in an out-patient clinic.

The AHA plans to explain the program by sending guidelines to more than 6,000 hospitals and health-care institutions. It will be up to individual hospitals to determine whether or not they wish to follow the program.

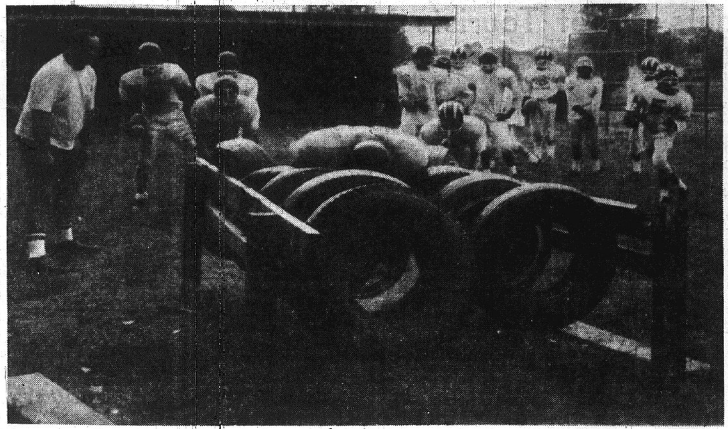

By Press-Record Staff Photographer

CHARGE, CHARGE, CHARGE! Members of the football Trojans and their Coach Al Vonder Haar, on the left, are all yelling "Charge" as gridders bulldoze their way through the tires as fast as they can. In early practices, the Trojans are working hard and appear to be developing a winning spirit. Gordon Schoby, not pictured, Trojan line coach, told the Press-Record, "We've got a secret weapon this year, but we aren't telling anybody until after we open on Sept. 15."

Firemen Answer Three Calls; Lightning Hits

Granite City firemen responded to three calls Friday, including one call to a house which was struck by lightning.

The home of William Messerschmidt, 2235 Delmar Ave., was struck during a storm at 3:35 p.m. Friday.

Firemen inspected the attic, where the lightning struck, but found no fires. Damage was estimated at $20.

At 6:05 p.m., they were called to the National School of Music, 21st Street and Cleveland Boulevard, where an air conditioner had overheated and was smoking. There was no damage to the building.

When children set fire to a stack of papers in the garage of Al Darrell, 2130 Lee St., firemen were called at 8:40 p.m. Friday. The blaze was extinguished before it spread to the garage; there was no damage to the building.

4 Charged, 2 Fined For Illegal Selling

Four persons were arrested at Joy and Rodgers avenues at 8:20 p.m. Thursday and charged with soliciting without registering. They allegedly were selling magazines and had not obtained licenses.

Charles Thompson, 20, and Johnny Thompson, 19, appeared in court Friday on the charges and were fined $15 each. Doretha Dale, 19, of Chicago, and Don Hornick, 28, of Sana Monica, Calif., who also were charged, were released on $25 bond each.

STUDENTS SUSPENDED

Three girls were suspended from Madison High School for five days after they allegedly were found there with 24 stolen towels at 4:30 p.m. Friday.

PICKUP STOLEN

The pickup truck of Melborn boyer, E. Alton, was stolen from the A&P Food Store parking lot, the owner reported at 8:25 a.m. Sunday.

MOWER TAKEN

A power mower was stolen from the carport at the home of Charles Weiss, 2584 Lynch Ave., the owner reported at 11 a.m. Sunday.

Coolidge Junior High Entered, Vandalized

Vandals broke into Coolidge Junior High School and ransacked several rooms, custodians reported at 11 p.m. yesterday.

Entry was gained by breaking a window to room 151. Several classrooms, the gymnasium, all offices, the hallways, restrooms and the kitchen were ransacked.

All fire extinguishers in the building were emptied on the floors and walls. Numerous light bulbs were broken. Paint was sprayed on the walls of the industrial arts classroom.

Food was removed from refrigerators in the kitchen and thrown throughout the room. Obscene writing was placed on several walls.

Blood found in the principal's office indicated that one of the vandals was injured. It is unknown if anything was taken. Three custodians were needed at the school yesterday to clean up for opening this morning.

Grants Named in $15,000 Law Suit

A $15,000 suit has been filed in circuit court at Edwardsville by Joyce Baker against W. T. Grant & Co., 20 Nameoki Village Shopping Center.

She alleges that while shopping there Nov. 11, 1971, she tripped over a chain stretched across an aisle a few inches above the floor and fell, causing injuries to her hips, legs, arms and back.

Grants
KNOWN FOR VALUES
SEPT. 5-9 ONLY
TUES. - SATURDAY

8"x10" Living Color PORTRAIT
only 88¢* *Plus 50¢ Film Fee
* Babies — children — adults — groups — 1 Special of each person singly only 88¢, plus 50¢ film fee. Groups $1.00 per person, plus one 50¢ film fee.
* Select from finished pictures in radiant black and white and living color.
* Bonus quality "Guaranteed Satisfaction."
* Limit — one Special per child.
* Fast delivery — courteous service.
* Senior Citizens Welcome
Studio Hours: 10 A.M. to 1 P.M., 2 P.M. to 6 P.M. Friday to 7:30 P.M.—Saturday to 5:30 P.M.
"Enjoy Better Living With Grants Credit"
20 NAMEOKI VILLAGE
GRANITE CITY, ILLNOIS

Grants
FIGHTS INFLATION
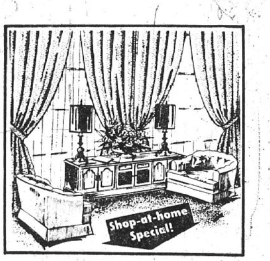

SAVE 28% ON FABRIC ALONE
'SATIN SYMPHONY'
CUSTOM DRAPERIES
With cotton sateen lining at NO EXTRA COST!
Luxurious rayon/acetate antique satin custom draperies, lined with rich cotton sateen.
'Strathmore'—best selling custom antique satin and cotton sateen lining.
Both Reg. $3.50 yd. .... Sale $2.50 yd.
Other 'Satin Symphony' fabrics with linings on sale*...
'Carlton' Reg. $3.75 yd. .... Sale $2.75 yd.
'Sagamore' Reg. $4 yd. .... Sale $3 yd.
'Sultana' Reg. $5 yd. .... Sale $4 yd.
SALE $50 REG. $62**
Fabric, Labor for 90" x 90" draperies
*Labor not included
**Plus installation
Phone your nearest Grant Store for Shop-at-home service
20 NAMEOKI VILLAGE

Grants
FIGHTS INFLATION
Stand up and be counted in...
BOUNCY SNEAKERS
LACE-TO-TOE BASKETBALL SHOE in lively colors!

$2.96 Reg. $3.84
Rugged sports shoe! Colorful cotton canvas tops, PVC soles, non-rust aluminum eyelets, web-taped back seams. Heavy duty laces, too. Sizes: 6½-12 (Men's); 2½-6 (Boys'); and 11-2 (Youths').
MEN'S, BOYS', YOUTHS' BASKETBALL OXFORDS
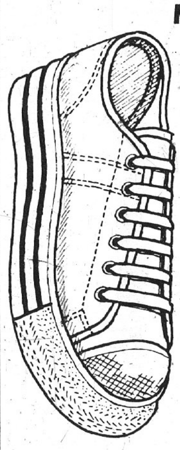
$2.96 Reg. $3.84
White/black cotton canvas uppers for long wear. Tough PVC soles, non-rust eyelets, heavy duty woven laces, web-taped back seams. Sizes 6½-12 (Men's); 2½-6 (Boys'); 11-2 (Youths').

BOAT SHOES... BOUNCY SOLES FOR MEN
$2.96 Reg. $3.96
Grip-the-deck PVC soles, cotton duck uppers, ass't colors. Sizes 6½-12, 2½-6, and 11-2.

STRIPED CANVAS LACE TO-TOE BASKETBALL SHOES
$4.88
Cotton canvas uppers, rubber soles, cushioned insole-arch. Sizes 6½-12, 2½-6, 11-2.
COTTON DUCK SNEAKERS for the Gals!
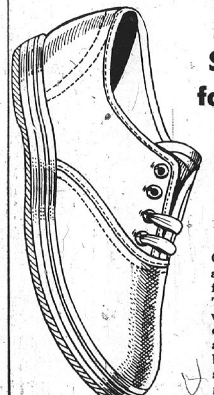
$1.76
Cool cotton duck in a rainbow of colors for fun and sport! This fabric upper will take the roughest wear and tear and bounce right back again! Rubber soles, too, for sure-grip! Sizes 5 to 10.
STORE HOURS: 9 A.M. - 9 P.M. — SUNDAY, 11 A.M. - 7 P.M.
Grants FIGHTS INFLATION
20 NAMEOKI VILLAGE
GRANITE CITY, ILLINOIS

Unique Sights Greet Tourists in Orient

Mr. and Mrs. Alfred (Gladys) Pape and Mrs. Viola Edwards of Granite City have returned from a 23-day tour of the Orient, including stops in Japan, Formosa, Thailand, Hong Kong, The Philippines and Hawaii.

The initial stage of their travels was to Tokyo and other historical areas in Japan. Mrs. Pape noted that the Japanese people were extremely polite, friendly and well groomed in appearance.

The world-famous Toshogu Shrine at Nikko, with its vermillion painted Sacred Bridge and colorful Toshogu Yomiemon Gate were especially appealing to the eyes of the Westerners, who also visited farm homes in the countryside near Tokyo. Principal crops produced in the area are rice and soybeans, Mrs. Pape said.

In the legendary Fuji-Hakone-Izu National Park, the visitors stayed in traditional Japanese dwellings, sleeping on mats and eating from low tables while seated upon cushions.

Ride 'Bullet' Train

An exciting experience was riding the "bullet" train to Kyoto, where the splendid Golden Pavilion of the Kinkakuji Temple and Nijo Castle were visited.

A motor excursion to Nara, the first permanent capital city of Japan was climaxed with the inspection of the Todaiji Temple with its magnificent bronze image of Buddha and the Kasuga Shrine, featuring a large collection of stone lanterns and adjacent Deer Park.

Taiwan, formerly known as Formosa, was the second country visited on the tour. The island, shaped as a palm leaf, is dotted with camphor trees, Mrs. Pape noted. Highlights in the city of Taipei were tours of the Confucius Shrine, Lungshan Temple and the Chinese Palace Museum.

Mountainside Village

Sixty miles from Taipei, the group toured an aborigines' village located on a mountainside and reached by push carts, each holding two people. The carts were pushed along a mountain track by one young man, the tourists explained.

A mixture of "old China" and the modern world is found in Hong Kong — a shoppers' paradise — where bargains abound in the International Free Port, Mrs. Pape said.

The "water people" still live on their junks and sampans, and the incense and joss sticks remain burning in lacquered temples for those faithful to Buddha.

In contrast, the city area has all modern conveniences and typhoon shelters can be found in many different spots around the vast port.

Unique Gardens

Among the interesting points visited was Tiger Balm Garden, a unique park marked by its grotesque figures and numerous towers and steps.

The garden was designed and constructed by a man who developed a healing salve called Tiger Balm which earned for him a fortune, Mrs. Pape explained. The manufacturer later donated the ornamental plot to Hong Kong in memory of his wife.

Two women provided the transportation to the Aberdeen Floating Restaurant in Hong Kong Harbor, rowing the tourists in a sampan. A brief glimpse of Communist China was seen through the "Bamboo Curtain" on a visit to the nearby countryside.

TOURISTS IN ORIENT. Local vacationers are shown in a tour group at Hong Kong airport during a visit to the 'shoppers mecca' of the Far East. Mrs. Gladys Pape, 2608 Edison Ave., is third from the left in the front row. Her husband, Albert, is shown second from left in the second row. Next to him, at left, is Mrs. Viola Edwards of Granite City. The tour director, Mrs. Norma Richardson, is standing to the left of Mrs. Pape.

Additional water transport was required in Bangkok, Thailand, but this time more modern means were provided.

A motor launch took the tourists along a canal to the "Floating Market," described by Mrs. Pape and Mrs. Edwards as "an enchanting place." Many unbelieveable sights kept the visitors' heads turning from side-to-side along the way, they said.

Timland is Thailand in miniature — a multi-acre playground where the pastoral industry of the country is displayed as it continues in its 4,000-year tradition.

Elephants pulling teak logs and available for the visitors to ride, together with pottery making, were sights confronting the tourists, The party also watched the manufacturing of silk in its most primitive style; threshing of rice, cockfighting and folk games and dances.

Wooden Plows Used

Riding through the rural areas, they saw farmers ploughing their rice paddies using wooden plows drawn by water buffaloes — the same method as their ancestors employed centuries ago.

Bangkok is famous for its fine semi-precious stones, antique jewelry, fine woven silks and brocade and bronze flatware, Mrs. Pape commented.

Manila in the Philippine Islands still was digging itself out of the mud deposited by flood waters when the tourists called at that bustling city. Many rural environs showed the results of the recent flood, Mrs. Pape said.

Beautiful handiwork is very evident in the fine embroidered materials available in the islands, she noted. At the entrance to Manila Bay, the group visited historical Corregidor, making the 30-mile trip by hydrofoil craft.

Passing across the International Dateline gained the tourists a day in time, she noted. Upon arrival in Honolulu they toured the Punchbowl Crater and Pearl Harbor before returning to the United States mainland.

Despite the magnificent sights observed on their educational and most interesting journey, the Granite Cityans declared — "We all should be thankful for the good old U.S.A."

Stern-Severine Engagement Told

Mr. and Mrs. John C. Severine, 919 Iowa St., Madison, are announcing the engagement of their daughter, Miss Janet E. Severine, and Michael J. Stern, son of Mr. and Mrs. Joseph L. Stern, 1902 Fifth St., Madison.

The engaged couple are both 1971 graduates of Madison High School. Miss Severine is a sophomore at Southern Illinois University, Edwardsville, where she is majoring in accounting.

Her fiance attended SIUE before enlisting in the U. S. Air Force. He presently is stationed at Keesler AFB, Biloxi, Miss.

Wedding plans are indefinite at the present time.

Hollywood-Andrews Photo

MISS JANET SEVERINE, whose parents, Mr. and Mrs. John C. Severine, 919 Iowa St., Madison, are announcing her engagement to Michael J. Stern.

FIRE DAMAGES HOUSE

Fire officials are attempting to determine the cause of a blaze which damaged a vacant home at 740 Twenty-ninth Place last night. Granite City firemen were called to the house at 11:55 p.m. They reported the front of the one-story structure was ablaze when they arrived with flames breaking through the front windows. They were on the scene one hour and 35 minutes. The home, owned by R. Schneeble, had been vacated by renters earlier yesterday. No damage estimate has been made.

AUTO DESTROYED

Fire destroyed the car of Charles Ellsworth, 4903 Kirkpatrick Homes, at 10:40 p.m. yesterday. Ellsworth said vandals apparently damaged the car and set it afire. The radiator and alternator had been removed and placed in the trunk of the car, he said.

Hospital Notes

Patients admitted to St. Elizabeth Hospital Friday:

Harry Donald Robinson, Marion, Ill.; Ruth Mathenia, 2512 Lincoln; Joyce Ann Willmore, 2600 E. th; Inez Gray, 2022 Missouri; Marion E. Bartosiak, 1240 22nd; Apt. A; Shirley L. Smith, RR1; Joseph N. Gann, 2605 Adams; Pat Riess, 2701 Center; John O. Pellazari, 727 N. 26th.

Patricia Hufstedler, 2409 Bryan; William Downs, 13, of 1914 Sixth, East Madison; Mary L. Harris, Collinsville; Peggy Dykes, 16, of 1229 Edwardsville Road; Mary E. Keuenhoff, 2920 Idaho.

Mary M. Morris, 2905 W. 20th; Rita D. Lewis, 1907 Spruce; Ernest P. Cruse, 2525 Madison; Raymond E. Odell, 1103 Madison, Madison; Jack W. Harsh, 2261 Lynch; Scott A. LeVault, three, 34 Steelecrest; LaTrisia Fisher, 8½ months, 2640 Logan; Cecelia F. Stauffer, 2119 Amos.

Steven P. Brown, 10 weeks, RR1; Glen Carbon; Pearl E. Griffin, 2107 Kirkpatrick; Buster Adams, 1013 Calhoun, Venice; Arlene M. Kohuth, 2729 Saratoga; Donald Lowell, 2335 Emert; Phyllis Campbell, Collinsville; Carolyn Kramer, 1638 State.

MR. AND MRS. DAVID McFARLAND. They exchanged wedding vows Saturday afternoon at Emmanuel Baptist Church. The bride is the former Miss Melanie Janene Trobaugh, a daughter of Mr. and Mrs. Robert W. Trobaugh, 3404 Johnson Road.

Melanie Trobaugh and David McFarland Wed

Miss Melanie Janene Trobaugh, a daughter of Mr. and Mrs. Robert W. Trobaugh, 3404 Johnson Road and David McFarland, son of Mr. and Mrs. David McFarland, 2600 W. 22nd St., were married Saturday afternoon at Emmanuel Baptist Church, 1800 Pontoon Road.

Large bouquets of mixed flowers in pastel colors decorated the altar with two pink camelia trees on each side with floral arrangements. White satin bows and lily of the valley marked the pews.

A reception was held at Holy Trinity Hall, 1245 Madison Ave., following the service. Approximately 300 guests attended.

The Rev. Wendell Garrison, pastor of Suburban Baptist Church, performed the double ring ceremony at 4 o'clock.

Given in marriage by her father, the bride wore a floor length bridal gown fashioned of white Nottingham lace over taffeta. The molded bodice featured a wedding ring collar and the long full sleeves ended with very wide fitted cuffs.

The bouffant skirt was slightly gathered and terminated in scallops at the hemline. Her chapel length train of lace, accented with scalloped edges, was secured at the shoulders with self fabric bows.

She wore a headpiece created of fresh stephanotis and baby breath to hold in place a shoulder length veil of silk illusion, and she carried a cascade bouquet of phalaenopsis orchids, stephanotis and baby breath.

Mrs. J. D. Pickett, a sister of the groom, matron of honor, and Mrs. Larry McCormack of Raytown, Mo., Miss Debbie Pinegar and Misses Bobbie Jo and Diane Pickett, bridesmaids, were dressed alike in rainbow colored gowns.

Their dresses were fashioned of flocked nylon printed with butterflies and small flowers in an overall white lace motif. Designed along princess style lines, the gowns had round necklines, short puffed sleeves and long skirts. Each girl wore a white picture hat with ribbon streamers to match her gown.

The honor attendant was attired in blue and the maids in apricot, orchid, yellow and pink. They held bouquets of yellow daisy pom pons and baby breath.

Robyn and Sherri Welsh of Peotone, Ill., serving as flower girls, wore all-white frocks in the same fabric. A satin ribbon encircled the Empire waists and trimmed the ruffled sleeves.

Yellow daisy pom pons and baby breath tied with long ribbon streamers were worn in their hair and they carried baskets of yellow flowers.

Bobbie Welsh, a cousin of the bride, was the ringbearer.

Gary Trobaugh of Utica, Mich., a brother of the bride, was the best man. Groomsmen and ushers included Larry McCormack, Dan Partney, Dan Jenkins, Kevin Trobaugh, another brother of the bride, Don Lynn of Kennett, Mo., a cousin of the bride, and J. D. Pickett, a brother-in-law of the groom.

Mr. and Mrs. McFarland were hosts at a rehearsal dinner given at Burns cafeteria on Friday evening.

After a wedding trip to Canada, the newly married couple will reside in Granite City.

Both are graduates of Granite City High School. The former Miss Trobaugh attended Belleville Area Junior College and presently is employed as secretary to a local physician.

Mr. McFarland attended Eastern Illinois University at Charleston. He works at Granite City Sheet Metal Works, Inc.

Both mothers wore floor length gowns. Mrs. Trobaugh chose a powder blue crepe dress fashioned with long chiffon sleeves and a roll collar. Matching lace defined the waist and trimmed the hemline and she wore white accessories.

The groom's mother, Mrs. McFarland, selected a pink crepe, sleeveless sheath frock, complemented with white accessories. Their corsages were white cymbidium orchids.

Music for the wedding was provided by Allen Bogovich at the organ, who accompanied Miss Karen Earhart as she sang "We've Only Just Begun," "There Is Love" and "The Wedding Prayer."

Out-of-town guests included Gary Trobaugh of Utica, Mich., Mr. and Mrs. Russell Trobaugh, Detroit, Mich., Mr. and Mrs. Lee Johnson and Mr. and Mrs. Robert Welsh and children, Robyn, Sherri, Bobbie and Kimberly, of Peotone, Ill., Miss Carol Johnson, Kankakee, Ill.; Miss Janice Wells, Memphis, Tenn.; Mrs. Eva Wells, Mrs. Lemma Murphy, Mr. ad Mrs. Don Lynn and children, Sheryl and David, Mrs. James Lynn, Mrs. Lacy Lynn and Mrs. Genia Cummings, all of Kennett, Mo.; Mrs. Thelma Johnson of Blytheville, Ark.; Mr. and Mrs. Larry McCormack of Raytown, Mo.; Mr. and Mrs. Wilburn Lemonds, Hazelwood, Mo.; Mrs. Pauline Sturgeon, St. Louis; Mr. and Mrs. Otto Eich, Roxana, and Mr. and Mrs. George Wirths of Arnold, Mo.

MARRIED IN COLORADO. Mr. and Mrs. John (Jay) L. Jones Jr., whose wedding took place at St. Rose of Lima Catholic Church in Denver. The bride is the former Diane L. Mack, a daughter of Mr. and Mrs. John D. Mack of Denver The bridegroom's parents, Mr. and Mrs. John L. Jones Sr. of Parker, Colo., are former residents of Granite City.

Jones-Mack Ceremony At Colorado Church

Miss Diane L. Mack, daughter of Mr. and Mrs. John D. Mack of Denver, Colo., became the bride of John (Jay) L. Jones Jr., son of Mr. and Mrs. John L. Jones Sr., of Parker, Colo., on Aug. 5. The bridegroom and his parents are former residents of Granite City.

The double ring ceremony was performed at St. Rose of Lima Catholic Church in Denver.

The bride was attired in a white A-line taffeta gown with a cameo neckline and bishop sleeves. The bodices and detachable train were enhanced with clusters of flowered lace, sequins and pearls.

The four bridesmaids wore matching A-line dresses of pale blue taffeta and white flowers, complemented with velvet sashes and headpieces.

Miss Chris Ingham of Denver was maid of honor. The accompanying attendants were Miss Debbie Elder, also of Denver, Miss Roxanne Curnow of North Hollywood, Calif., and Miss Barbara Norman of Billings, Mont.

James Smith of Granite City served the bridegroom as best man. The corps of groomsmen consisted of William Thomas of Granite City, Douglas Jones, brother of the groom and Jerome Linson of Loveland, Colo.

Miss Maureen Mack presided over the guest book. The ushers were Gary Jones of Belleville, a cousin of the groom and Paul Mack, the bride's brother.

The couple greeted guests at a reception at the Denver Holiday Inn immediately following the ceremony.

The former Miss Mack attended schools in Denver. Her husband was graduated from Granite City High School and attended Southern Illinois University-Carbondale prior to completing a tour of duty in the U. S. Air Force.

Among the out-of-town guests were Mr. and Mrs. Lawrence Norman of Billings, Mont., Mr. and Mrs. Warren Jones of Collinsville and Mr. and Mrs. Gary Jones and children, Misses Tammelynn and Terri Jones and Tim and Tom Jones, all of Belleville.

After a honeymoon in Breckenridge, Colo., the newlyweds are at home in Lakewood, Colo.

HOME FROM HONOLULU

Miss Rose Ann Liddell, 2422 Delmar Ave., returned to her home Saturday after spending a week in Honolulu, Hawaii. Time was spent visiting points of interest.

CALL YOUR REALTOR
MORRISS REALTY CO.
876-4400

Walker's JEWELRY and GIFT SHOP
1237 Nineteenth
Phone 451-4759
SAVE YOUR RECEIPTS ON CHARMS and PIERCED EARRINGS!
AFTER BUYING 6--- THE 7th IS FREE!
(EQUAL VALUE)

Local Men and Wives Attend Million Dollar Conference

BILL TERRELL

DALE CAMPBELL

Bill Terrell, local area manager for the Franklin Life Insurance Company, and Dale Campbell, agent in the B. H. Terrell Agency, and their wives recently attended the company's 1972 agency conventions and million dollar conferences.

Bill and his wife, Joann, attended the conference at the Grand Hotel at Mackinac Island, Michigan. Bill was also one of the keynote speakers. Dale and his wife, Judy, attended the conference at the Greenbriar Hotel in White Sulphur Springs, West Virginia.

Terrell and Campbell received special recognition at the conferences for their qualifying performances and for qualifying for the company's elite Million Dollar Club for 1971.

PANTS 59¢ ea.
Professionally Dry Cleaned, Sized and Finished
SAT. CLOSE AT 4 P.M.
WIFE SAVER BONUS
SHIRTS LAUNDERED WITH DRY CLEANING 30¢ ea.
WE DO OUR OWN
CASH 'N CARRY ONLY
Alright CLEANERS
PLANT 2209 Madison Ave. 451-9841
DRIVE-IN Fehling at Nameoki Rd. 877-5523
Customer Satisfaction Guaranteed Since 1930

Rev. "Bob" and Gloria Wolfe
at
FIRST UNITED PENTECOSTAL CHURCH
2450 E. Pontoon Rd., Granite City
FOR THE
REVIVAL SERVICES
IN
SECOND BIG WEEK
(NO MONDAY NIGHT SERVICES)
ALL OTHER WEEK SERVICES 7:30 P.M.

Rev. and Mrs. Wolfe

Rev. Robert D. Wolfe is a native of Granite City. He attended our schools through high school. His father, M. H. Wolfe, is founder of the M. H. Wolfe Construction Co. So Rev. Wolfe is really coming back home. Gloria Wolfe is the former Gloria Cagle, who is well known in these parts. Her uncle, Odell Cagle, formerly pastored our church. We invite all of their friends to come see them. The public is invited.

Pastor Kenneth V. Reeves

Disability Pay Rule Explained

By FRANK CORRICK
Copley News Service

Q. I receive monthly Social Security retirement payments. My 57-year-old wife is completely disabled. Can she draw monthly cash payments on my record? — A. C.

A. She will not be eligible for benefits as your wife until she's 62 whether or not disabled. However, if she worked under Social Security herself she may be eligible for disability payments now based on her own earnings. She should call a Social Security office for more information.

Q. Are the hurricane Agnes and other disaster losses occurring before July 1, 1972, deductible on the 1971 return?—V.K.

A. The Treasury Department has announced that the July 15 deadline for claiming disaster losses has been extended. Those uncertain about whether to deduct losses on 1971 or 1972 returns may have until Sept. 15, 1972, to decide. Contact your local district director for further details.

Increase for All

Q. I was 65 on May 31, 1972. I planned to work through Dec. 31, 1972. Will I have to retire before the new 20 per cent increase in Social Security Benefits goes into effect in order to get the increase?—R.P.M.

A. No. The 20 per cent increase will be given to those who apply in the future as well as those who are already receiving benefits. The increase is payable for the month of September, 1972, and will be reflected in the checks received on Oct. 3, 1972.

Q. Wil you please inform my husband and I the legal benefits of marital deduction under the federal estate tax? — Mrs. L.S.

A. Fortunately, married individuals who own separate property have the opportunity, through marital deduction, to minimize the impact of the federal estate tax upon the estate of the first spouse to die.

Consequently, no property owner should make plans to use this deduction without the advice and guidance of an experienced attorney.

This not only protects against unexpected problems in the estate of the first spouse to die, but it also avoids unnecessary complications in the survivor's estate.

Age Proof Necessary

Q. I'll be retiring soon. When I apply for monthly Social Security payments, what information must I have?—R.A.

A. Since your age is importont for entitlement to retirement checks, you must furnish evidence of your date of birth.

This could be your birth or baptismal certificate or any other document recorded early in your life. Any Social Security office can help you in gathering information to support your claim.

Q. Where may we locate most of the sources of information on investments and business conditions—J.A.

A. Many newspapers have a section called the financial and business section. Here the reader can find all sorts of information about business and investment conditions. For example, he frequently can find columns written by or quoting economic experts.

In most cases these experts study a vast number of facts gathered from many sources and then give their opinions of what the facts mean.

However, the experts don't always agree, and the reader must be careful to differentiate between the facts and the opinions.

GC Resident Part of Navy Recruit Company

What Navy records say is one of the oldest special basic training companies was formed for the fourteenth time Friday when the St. Louis baseball Cardinals Navy Recruit Company was enlisted.

Included was Charles Bruce Green, 2500 Denver St.

More than 80 young men from southern Illinois and the eastern two-thirds of Missouri make up the group.

The Navy's top recruiter, Rear Admiral Emmett H. Tidd, administered the oath of enlistment to the recruits. Adm. Tidd has been commander of the Navy Recruiting Command since April. He took that job at a time when the Navy increased its emphasis on recruiting to meet the needs of a no military draft environment.

The recruits' company commander, Chief Boiler Technician Richard L. Collins, took charge of the group during the ceremony.

The recruits left for the Great Lakes, Ill., Naval Training Center for basic training. The company will train for seven weeks and, after recruit leave, its members will head for Navy schools, ships and shore stations.

Nameoki

MRS. HARRIET LOVINS
2332 O'Hare Avenue
877-6936

JAYCEETTES PLANNING CHRISTMAS PROJECT

Jayceettes held their August meeting at the Jaycee clubhouse and included a toy party in the night's activities.

Officers presiding were Mrs. Cheryl Gann, president; Mrs. Mary Thrane, vice-president; Mrs. Pat Aleman, secretary; and Mrs. Janice Weible, treasurer.

Mrs. Linda Weible reported on an excursion on the Admiral, and immunization clinic volunteers for Saturday were Mrs. Donna Wetherholt and Mrs. Sylvia Woods.

A special guets for the evening was Mrs. Sally Cunningham of Belleville, president of the Southwest Regional Wives Association. She announced the group will hold its next meeting Nov. 11 in Breese.

Mrs. Sylvia Woods, chairman of the Jaycee silver jubilee celebration set for December at the Croatian Home, announced that members of her committee will be Mrs. Janet Partney, Mrs. Marlene Ross and Mrs. Janice Weible.

Mrs. Pat Gerber displayed various toys. Proceeds of the party will go toward buying Christmas toys for children who are patients at St. Elizabeth Hospital during the holidays.

Guests included Mesdames Ross, Marilyn Worthen, Donna Wetherholt, Mickey Patton, Rosemary Overstreet, Gerry Marti, Marsha Kirkpatrick, Beverly Partney, Judy Andrews, Barbara Yorkeck, Peggy Hoffman, Nancy Krause, Linda Hardesty, Sheila Evans, and Wanda Evans.

The evening's prizes went to Mrs. Marlene Ross, Mrs. Rosemary Overstreet, Mrs. Janis Weible and Mrs. Pat Aleman.

A dessert course was served under the direction of Mrs. Thrane. Others present included Mrs. Ann Davis, Mrs. Sharon Cooper and Mrs. Diane Warnhoff.

EDUCATION SECRETARIES HOLD MOCK STYLE SHOW

The Granite City Association of Education Secretaries held its first meeting of the new school year last week at Grigsby Junior High School. Hostesses were Mrs. Minnie Chandler and Mrs. Nancy Rosales, who served a dessert course.

Highlight of the evening was an "original fashion show" featuring humorous styles. The program chairman, Mrs. Aileen Smith, served as narrator and Mrs. Mary Hudson provided piano accompaniment.

Models included Mesdames Eithel Weiss, Sonja Ohanesian, Pearl Kennerly, Frieda Andrews, Annette Landman, Barbara Larner, Wanda Kacera, Mildred Chandler, Nancy Rosales, Shirley Brown, Dorothy Hamilos and Martha Katzman.

New members registered were Mrs. Alice Champell and Mrs. Lee Guenther, both of Central Junior High School, and Mrs. Helen Favier of Washington School.

New officers for the year, who conducted the business meeting, are: president, Mrs. Arlene Haldeman; vice-president, Mrs. Martha Katzman; and treasurer, Mrs. Nancy Rosales. The newly-appointed secretary is Mrs. Delores Mount.

The next meeting will be Sept. 25, when the organization will have dinner at SIUE and tour the campus.

* * * *

VISITORS FROM EAST

Mr. and Mrs. John Bosich, 2110 Cottage Ave., had as their houseguests for two weeks their daughter and son-in-law, Dr. and Mrs. Dennis J. Petroff and sons, Jeffery and Christopher. Mrs. Petroff is the former Pamela Bosich.

The Petroffs reside in Portsmouth, Va., where he is a resident doctor at the U. S. Naval Hospital. His parents are Mr. and Mrs. Peter Petroff, 2319 Gary Ave.

During the stay, the group celebrated the birthdays of Mrs. Pamela Petroff and son Jeffrey, who is three years old.

Mr. and Mrs. Bosich entertained at an open house in honor of Dr. and Mrs. Petroff.

Glenview & East Granite

MRS. DORIS STOTZ
2571 Hodges Avenue
876-8044

ANNOUNCE DAUGHTER

The Rev. and Mrs. Reed Burkhart, 2805 Ralph St., are announcing the adoption of a baby girl. The infant was born July 19 and has been named Janis Christine. She was welcomed this week by her parents and brother, James Ray, who is 2½ years old.

Paternal grandparents are Mr. and Mrs. J. M. Burkhart of Indian Mound, Tenn. The maternal grandfather, George Warnhoff, resides in Cuba, Mo.

* * * *

MRS. BUGG ENTERTAINS

Mrs. Joyce Bugg, 2720 Dale Ave., was hostess last week to a monthly meeting of the Once-A-Month Card Club in her home and tentative plans were made for the next meeting.

The members played Liverpool rummy and high score winners were Mrs. Ann Walsh and Mrs. Joan Yetter. Low score prizes were presented to Mrs. Helen Schwendemann and Mrs. Marlena Johnson.

Following the social hour, a dessert luncheon was served to those mentioned and Mrs. Donna Kagy and Mrs. Sharon Shafer.

* * * *

WEBSTER PARENTS TO MEET SEPT. 11

The Webster School PTA executive board began the new year with a meeting at Webster School Wednesday with the president, Eugene Gunderson, presiding. Plans were made for the first PTA meeting, which will be held Monday, Sept. 11, at 7:30 p.m.

Principal Clyde Lee will speak on the weekly lunch tickets and all parents are being invited to get acquainted with the faculty.

The officers discussed the 1972-73 calendar. An executive board meeting is to be held on the first Monday of each month and the unit meeting on the second Monday.

Due to Columbus Day next month, the PTA meeting will be held on Oct. 16.

The executive board will host a kindergarten tea Sept. 21 at 1:30 p.m. in the cafeteria and parents are to attend. Mrs. Lois Gunderson and Mrs. Vicki Gibson will be in charge of the invitations.

It was decided to leave the membership fee at 50 cents and Mrs. Shirley Tervasi, membership chairman, will accept enrollment at the unit meeting.

Tentative plans were made for a 'spook carnival" and fish fry on Oct. 27.

Others present were Mrs. Pat Eaton, Mrs. Donna Jones, Mrs. Mae Lee, Mrs. Barbara Schwertmann and Mrs. Doris Stotz.

OPEN DAILY
WILSON PARK ESTATES
DISPLAY HOMES

FABRICLAND'S
FALL FABRIC FESTIVAL
HURRY AND SAVE ON THESE FALL AND BACK-TO-SCHOOL FABRIC BARGAINS. HURRY FOR BEST SELECTIONS.

COTTON
FLANNELETTE
PRINTS and SOLIDS
36" Wide -- 89c Yd. Value
2 Yds. For $1.00

PERMA PRESS
FLOCKED
CHATTER CLOTH
45" Wide -- $2.49 Yd. Value
Only $1.98 Yd.

AVRIL And COTTON
DURA-PRESS
PRINTS
45" Wide -- $1.69 Yd. Value
Ideal for Smocks, Dresses and Blouses
NOW ONLY 77c Yd.

100% COTTON
PINWALE
CORDUROY
All Colors -- 45" Wide
$1.69 Yd. Value
ONLY 99c Yd.

100% Arnel
JERSEY
PRINTS
45" Wide
ONLY $1.49 Yd.

Perma-Press
CHATTER
CLOTH
Prints & Solids
45" Wide $1.69 Yd.

ALL COTTON
BRUSHED
DENIM SOLIDS
45" Wide $1.66 Yd.

Mini-Care, Mini-Print
CALICO
CAPERS
Ideal for Blouses
ONLY $1.19 Yd.

SPECIAL PURCHASE
J. P. STEVENS MENSWEAR
WOOL/DACRON
WOOLENS
SENSATIONAL LOW, LOW PRICE NEVER SOLD BEFORE AT THIS UNBELIEVEABLE PRICE
$1.00 yd.
60" Wide $5.00 Yd. Value

JUMBO
WALE
CORDUROY
45" WIDE
ALL COLORS
$2.29 Yd. Value
$1.99 Yd.

100% POLYESTER
DOUBLE KNITS
BRAND NEW SHIPMENT
ALL FULL BOLTS
ALL 1st QUALITY
Seeksucker, Menswear, Twills, Hobnails, Others
ALL FALL COLORS $1.99 Yd.

PERMA-PRESS
PLAID
PLAID
PLAID
SEERSUCKERS
45" Wide -- $2.49 Yd. Value
Only $1.99 yd.

100% COTTON
CREPE
PRINTS
45" WIDE
$2.49 Yd.

100% POLYESTER
CREPE STITCH
DOUBLE KNIT
60" Wide, 11½-12 Oz.
$5.00 Yd. Value
Now Only $3.88 Yd.

100% COTTON
RIBLESS
CORDUROY
45" Wide, All Colors
$2.29 Yd. Value
Now Only $1.77 Yd.

BRUSHED
100% ACRYLIC
REVERSIBLE
CLAN PLAIDS
WASHABLE
Now Only $2.77 Yd.

100% ACRYLIC
MONSANTO WEAR DATED
DOUBLE KNITS
60" Wide Only $4.99 yd.

FABRICLAND CUTS PRICES

FABRICLAND
master charge
BELLEMORE VILLAGE SHOPPING CENTER
Open 9 'til 9, Monday thru Friday -- Saturday, 9 'til 6

Mrs. Rose Maylath Dies; Here 61 Years

Mrs. Rose E. Maylath, 73, of 2806 Yale Drive, died at 5:45 p.m. Saturday at St. Elizabeth Hospital where she had been a patient three days. She had been ill one year.

Mrs. Maylath was born in Hungary and resided here 61 years. She was a member of St. Joseph Catholic Church, 2101 State St. Her husband, Emil Maylath, preceded her in death Feb. 17, 1971.

Surviving are two daughters, Mrs. Frederick (Margaret) Greene of Indianapolis, Ind., and Mrs. Luther (Ethel) Paul of Granite City; two sisters, Mrs. Leslie (Mary) Wiezer and Mrs. Pete (Theresa) Palicheff, both of Granite City, and three grandchildren.

Funeral arrangements are given in today's obituary column.

FOOD, CHECKS STOLEN

Seven blank checks and 11 dozen eggs were stolen from the basement of Curt's Grill, 1621 Madison Ave., about 7 a.m. Friday, the owner reported. A tire tool apparently used to break the padlock to the basement door was found near the door.

NAMEOKI, 25TH CRASH

The car of Shelby Wallace, 3601 Kirkpatrick Homes, and the truck of Larry W. Sykes, 2901 Palmer Ave., collided on East 25th Street at Nameoki Road, it was reported Thursday.

TWO CARS DAMAGED

The cars of George R. Williams, 2804 Dogwood Drive, and Milton Kershaw, 2105 E. 20th St., were damaged in an accident at 30th Street and Grand Avenue at 3:40 p.m. Thursday.

TOOLBOX STOLEN

A toolbox and tools, valued between $300 and $400, were taken from the garage at the home of Chester Baron, 3228 Willow Ave., the owner reported at 3:10 p.m. Thursday.

Like a good neighbor, State Farm is there.

For help with all your insurance needs see

ROY THEBEAU
2126 Pontoon
876-8258

JOE HASSLER
3727 Nameoki
877-4918

ED NICHOLS
876-8728
3014 Madison

MIKE TOUNDAS
1801 Pontoon
797-0100
797-0101

GERALD THEBEAU
C.L.U.
2126 Pontoon
451-7507

HARRY THEBEAU
1511 Fifth St.
876-7970

TOM THEBEAU
2534 Madison
877-5504

STATE FARM INSURANCE COMPANIES
Home Offices: Bloomington, Illinois
STATE FARM INSURANCE
P 7210

County Clerk Lists Marriage Licenses

Marriage licenses issued through the office of Miss Eulalia Hotz, Madison County clerk at Edwardsville:

Michael J. Hahne, Granite City, and Fredda M. Ice, Caseyville; Roger A. Peppers, Edwardsville, and Kathleen M. Friedrick, Granite City; Michael J. Viviano, Collinsville, and Peggy E. Ferguson, Granite City.

Robert L. Black, Granite City, and Ruth M. Altenread, Granite City; David R. Harrell, St. Louis, and Linda K. Smith, Granite City; James J. Hill, Granite City, and Laura K. Hafner, Granite City; John A. Marczak Jr., Granite City, and Sharon M. Gill, Granite City;

Wilfred W. Smith, Granite City, and Candace S. White, Granite City; Gary E. Thompson, Madison, and Rosella A. Poarch, Granite City; Steven L. Miller, Belleville, and Vicky L. Snyder, Granite City.

Fred Richard Branding and Mary Agnes Hooper; Casper C. Burgener Jr., and Patricia L. Shands; Donald Paul Flynn and Linda Sue Riddle; Keith M. Harris and Clara Jane Mayberry; James Edward Lloyd and Dorothy Ellen Thomas, all of Granite City.

Gene H. Cline, East St. Louis, and Constance N. Walker of Bethalto; Billy G. McFarland and Edna E. Bradshaw, both of Madison; Charles A. Lane, Granite City, and Dorothy H. Young, Collinsville; David Charles Slover, Granite City, and Sheri Diane Franko, South Roxana.

Michael R. Allen and Nancy P. Chrusciel; Robert E. Simpson and Edith L. Monroe; John P. Gotcher and Evelyn Sue Brewster; Harry C. Kuykendall and Shirley J. Roesler; Robert E. Mathenia and Ruby C. Baker; Gary R. Stitch and Victoria L. Valencia, all of Granite City.

Thomas Sparks Jr., Sherwood, Tenn., and Elizabeth M. Nash of Granite City; Elbert R. Ellis, Sparta, Ill., and Thora L. Stewart, Granite City; Burl L. Hobson, Granite City, and Anna M. Hogan of Edwardsville; Raymond Clemons, Madison, and Brenda J. Rose, Granite City; Kenneth D. Harris Junction City, Kan., and Brenda Ann Horn of Madison.

$15,000 Suit Filed Against Tavern Owner

A $15,000 suit has been filed in circuit court at Edwardsville against George Darling of Madison, owner of Darling's 520 Club, 520 Madison Ave., Madison, in connection with the shooting death of Dennis M. Holt of Madison at the tavern April 17.

The suit, filed by Eugene M. Holt, father of the deceased youth, charges Darling with serving intoxicating liquors to William Charles Winslow, a patron, who allegedly shot Holt and then was shot and killed by another patron. Winslow shot Holt as a direct result of his intoxication, the complaint charges.

Cole Younger Added To Festival Lineup

Fast-draw artist Cole Younger has been added to the lineup of etnertainers for the 13th annual Mitchell Athletic Association's Fall Festival which will open at 6 p.m. Friday at the old St. Elizabeth Parish Grounds in Greenway Village at Mitchell, for three days.

Younger will present a trick shooting exhibition Sunday afternoon at the fair. Also on the Sunday bill are Barbara Fairchild, the Calton Family and Don Brown's Ozark Mountain Trio.

Others who will entertain during the three days are Cal Smith, Dickie Lee, Billy Star and his All-Stars, the Tennessee Gentlemen and the Walt Schlemer Orchestra. A carnival with rides, booths and food will be open throughout the festival.

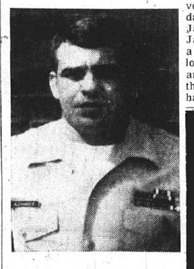

By Press-Record Staff Photographer

NEW RECRUITER. Sgt. Thomas Alexander will recruit here for the U. S. Marine Corps. His office, located in the basement of the city hall in Granite City, is open from 8 a.m. to 4 p.m. Monday through Friday. He also may be reached at 877-0990.

SITE FOR UNIVERSITY BUILDINGS. This aerial photo shows the site of two new classroom buildings to be erected at Southern Illinois University at Edwardsville. The structures will be built north of the existing Peck clasroom building.

Former Resident Earns Degree at Houston U.

Patrick D. Kincaid, a former student body president at Granite City High School, has successfully completed requirements for a master of science degree in Chemistry from the University of Houston at Houston, Tex., where he was a member of the August graduating class.

He is the son of former Granite City residents, Mr. and Mrs. E. D. (Bud) Kincaid, who live at 3440 S. MacGregor Way, Houston.

While accomplishing his post graduate studies, Kincaid has held teaching fellowships from the University of Houston and was a Paint Research Institute Fellow. His thesis was entitled "The Synthesis of Block Copolymers From Macroradicals."

Kincaid is a member of Alpha Chi Sigma Fraternity, The Society of the Sigma Xi, Honor Society of Phi Kappa Phi, The Texas Academy of Science and the American Chemical Society.

Articles authored by the former resident have been published in Advances of Chemistry Series and in The Journal of Paint Technology.

He has presented two papers to The Texas Academy of Science and co-authored two papers which were delivered at regional conferences of the American Chemical Society.

Kincaid is continuing to work toward his doctor of philosophy degree in the Department of Polymer Science and Engineering at the University of Massachusetts at Amherst. He presently resides at Westward Apartments No. 2, 46 Arnold Road, Route 2, Amherst, Mass. 01002.

AUTO LOOTED

A full suitcase and overnight bag, a tape recorder and a silver dollar were stolen Thursday from the car of Herschel Jarvis, 2405 Dewey Ave., as Jarvis was loading the car for a trip. He reported he stopped loading for about 20 minutes and when he returned he found that the items, valued at $228, had been taken.

PATRICK D. KINCAID
Earns Science Degree

Mrs. Inis Ebling, 52, Dies; Ill Five Years

Mrs. Inis E. (Hedley) Ebling, 52, of 1743 Edison Ave., ill for five years, died at St. Luke's Hospital in St. Louis at 10:25 a.m. Thursday. She was a patient at the hospital for seven weeks.

A native of Davisville, Mo., Mrs. Ebling resided in Steelville, Mo., prior to moving to Granite City 29 years ago.

She and her husband, Frank Ebling, owned and operated a used furniture store at 1313 Eighteenth St.

Other than her husband, she is survived by two stepsons, William Ebling of Houston, Tex., and Robert Ebling of Portage, Ind.; a brother, Vondel Hedley, Ironton, Mo.; one sister, Mrs. Ithel Kramer, St. Louis; her stepmother, Mrs. Mary Hedley of Steelville, Mo., and four grandchildren.

There was no visitation. She was taken to the Washington University Medical School.

CALL YOUR REALTOR
MORRISS REALTY CO.
876-4400

Special Voter Registration Set in Area

A series of special voter registration centers for the convenience of new vooters and those who need to make changes in their present registration records has been arranged in the Quad-City area by County Clerk Eulalia Hotz.

The registration periods in the Quad-Cities will include:

Granite City-American National Bank, Friday, Sept. 8, 4 to 7 p.m.; Granite City Trust & Savings Bank, Friday, Sept. 15, 4 to 7 p.m.; First Granite City National Bank, Friday, Oct. 6, 4 to 7 p.m.; Tri-City Bellemore Shopping Center, Saturday, Sept. 9, noon to 5 p.m.; Cohen's Foods, 2301 Illinois Ave., Saturday, Sept. 16, noon to 5 p.m.; Kroger's Nameoki Village, Friday, Sept. 22, noon to 7 p.m.; National Food Store, Saturday, Oct. 7, noon to 5 p.m.

Madison - Housing Projects, (Garesche and Grenzer Homes) Saturday, Sept. 23, 10 a.m. to 5 p.m. Mobile Unit.

Mitchell-Brandy's Market, 317 East Chain of Rocks Road, Saturday, Oct. 7, 10 a.m. to 6 p.m.

Pontoon Beach-Viviano's Food Market, Friday, Sept. 8, noon to 7 p.m. and again on Saturday, Sept. 16, 10 a.m. to 5 p.m.; A & J Market, 4085 Pontoon Road, Saturday, Sept. 9, 10 a.m. to 5 p.m.; Schermer's Hardware, 4000 Pontoon Road, Friday, Oct. 6, 10 a.m. to 5 p.m.

Venice Schedule

Venice-Solo Bank Grocery, 1104 Logan St., Friday, Sept. 22, 10 a.m. to 5 p.m.; West Madison Memorial Center, Saturday, Oct. 7, 10 a.m. to 4 p.m.; Eagle Park Acres, Catherine Smith residence, 201 Terry St., Friday, Sept. 29, 10 a.m. to 7 p.m.; Venice Housing Projects, (Viola Jones and Lee Wright), Saturday, Sept. 30, 10 a.m. to 5 p.m. Mobile Unit.

Registration in High Schools will be:

Venice High School, 700 Broadway, Guidance Counselor's Office, Tuesday, Sept. 5, 8 a.m. to 3:30 p.m.

Madison High School-6th and Farish Streets, Wednesday, Sept. 13, 8 a.m. to 3 p.m. next to office.

Granite City-Thursday, Sept. 21, 7:30 a.m. to 4 p.m.

Qualifications for registration are: 18 years of age on or before Nov. 7, 1972; 30 days continuous residency in Illinois; 30 days in the precinct. Last day to register is Oct. 10, 1972, to vote at the general election on Nov. 7, 1972.

$27,014 Grant Awarded SIUE Nursing Division

The Nursing Division at Southern Illinois University at Edwardsville has received a $27,014 grant for the Department of Health Education and Welfare.

Lucille McClelland, dean of the SIUE Nursing Division, said the grant "recognizes the large increase in nursing students and the expected growth of our division." The money will be used to cover regular operating costs.

STUDENTS STEAL DRINKS

Two boys and a girl, all about 11 years of age, stole about 12 cans of soft drinks from the Taco Hut, 29th Street and Madison Avenue, at 4:10 p.m. Thursday, witnesses reported. The students got off a school bus which had stopped at the Taco Hut with a broken radiator hose. The juveniles reportedly forced a window open and entered the building.

Area Man Indicted In Burglary Attempt

The Madison County Grand Jury returned true bills against seven men Thursday afternoon at Edwardsville.

Among the bills was an indictment naming Edward Joseph Kern, 41, of 1547 Collinsville Ave., Madison, who is charged with attempted burglary. He allegedly was attempting to enter Nick's Diner, Eighth Street and Broadway, Venice, when he was arrested Aug. 8.

Other indictments in cases not related to the Quad-Cities, included: Dennis Maurer, burglary; Gordon Moppins, armed robbery; Billie J. Lowery and Jackie R. Richard, theft, and Jorge Victor Seise and Juan Rodriguez Martinez, both charged with robbery and kidnapping.

COLLIDE IN LOT

The cars of Augusta K. Schafer, 3320 Johnson Road, and Kenneth D. Widdewer, 1605 Mitchell Ave., collided in the parking lot of Farm Fresh Dairy, Johnson and Pontoon Roads, at 2:45 p.m. Thursday.

SUPREME'S
DEPENDABLE
MAYTAG
Dishwashers

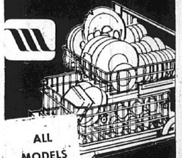

ALL MODELS IN STOCK

BUILT-IN or PORTABLE

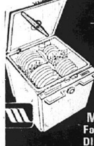

Three spray arms get high velocity jet washing action —top, middle, and bottom — scrub away food particles, even grease, easily. Self-cleaning micro-mesh™ filter.

MAYTAG
Food-Waste
DISPOSERS

Grinds all types of food quickly, efficiently. Positive pressure water seal.

SUPREME APPLIANCE
2109 JOHNSON RD.
GRANITE CITY

MAYTAG SALES & SERVICE
PARTS & SERVICE FOR OTHER MAKES (Conventional)
Welch Maytag, 1818 State

"There's The House I Would Like To Own"

Why Not?

Money is available for mortgage loans at reasonable rates and terms are reasonable. We will be glad to go over any plans you might have and give you an accurate estimate of costs. There is no obligation.

Life is so short. Why wait to be comfortable.

EQUAL HOUSING LENDER

STATE
LOAN and SAVINGS ASSOCIATION
Niedringhaus and Edison Ave.
Granite City, Illinois
Phone 876-7450

Clean Craft Cleaners
★ ONE HOUR CLEANING ★
THIS WEEK'S SPECIAL
LADIES' PLAIN DRESSES.... $1.44
MOTH AND MILDEW PROOFING PLUS DEODORIZING
BOX STORAGE FOR YOUR WINTER GARMENTS
2601 MADISON AVE. PICK UP & DELIVERY PHONE 876-7722

Bruker Urging Environment as New Study Area

More students must be involved in environmental studies if an "environmental ethic" is to be created, according to a survey of environmental education programs in Illinois and Missouri high schools by a Southern Illinois University at Edwardsville faculty member.

The survey was conducted by Robert M. Bruker, director of admissions and records and an Education Division instructor. He studied environmental programs in 60 high schools in central and southern Illinois and in St. Louis-St. Louis County.

"Only 12% of the 84,923 students enrolled in the high schools of the sample were participating in environmental programs," he said. "More students must be involved if the schools are to realize a goal of creating an environmental ethic."

Bruker said the lowest degree of participation was in inner-city schools, with about 6% of students involved. Student participation in other categories—rural, suburban and urban schools—averaged about 14%.

"Among inner-city school personnel, there was a general climate of unconcern for environmental studies programs," he found. "This wasn't a denial of the existence of ecological problems, nor of their importance; rather it was a feeling that as contemporary social issues, they were being over-emphasized."

Bruker found that, in sample schools, environmental education experience often were vicarious ones gained through lectures, films and textbooks. However, 23 high schools included out-of-school projects in their programs.

"The schools were making poor use of off-campus study sites available to them," he said. "Each of the sample schools is within 30 minutes to one hour of natural sites which could be used in environmental education programs.

"These include ponds and reservoirs, woodlands, state parks, lakes, forests, rivers and streams. Ponds and reservoirs were used by 18 of the schools, with no other natural site used even to that extent."

Bruker said urban sites were used even less by high schools. He said sewage plants were visited by students from 19 schools, and industrial sites were used in eight programs, with dumps, water treatment plants and landfills used to lesser degrees.

"Illinois and Missouri through their education departments should publicize the location and encourage the use of off-campus sites for the study of environmental problems," he urged.

"Environmental curricula must be expanded to include the social problems associated with survival. This learning must occur in places outside the classroom, where students can use firsthand all their senses and talents for observing, questioning and evaluating."

In his investigation, Bruker found that despite the large amount of discussion in recent years of ecology issues as social problems, study of the issues was being conducted from a scientific point of view in the majority of high schools. About 70% of the high schools conducted their study of the environment in science and agriculture courses; in 19% of the schools, such study was conducted in social studies classes.

"The high school social studies area would be a particularly good field in which to emphasize the relationship of man to his environment," in his opinion. "Social and economic welfare, health, transportation and many forms of business are affected by our use of water, soil and air. Natural resources are essential to all wealth, industry and trade."

Bruker found that responsibility for environmental education often has been given to teachers whose major concerns lie elsewhere. He said 70% of the teachers in charge of environmental programs had primary assignments in other subject areas. About 56% indicated biology or geology as their specialty, with 16% listing social studies.

A dearth of college-level courses designed to assist prospective or in-service teachers in environmental education was found by Bruker. He added that not one of the 60 high school teachers included in his survey had taken a college-level course in ecology, with most being "unaware that such courses existed."

Bruker said community involvement should be encouraged by high schools.

"There is no evidence to indicate community involvement has been sought," he said. "Students and teachers could make a valuable contribution to establishing an environmental awareness in the community by taking their programs outside the classroom."

His study was developed into his Ph.D. dissertation in education at SIU at Carbondale. At SIUE since 1962, he has taught in public schools in Alton, Belleville and LaGrange. He will be awarded his Ph.D. next month.

By Press-Record Staff Photographer

INSPECTING PISTOL believed to have been used to murder Daniel Knight of Madison are John Kulasza, center, and Demos Nicholas, right, both of the Madison County sheriff's department. The small-caliber pistol was found in mud in the 200 block of McCambridge Avenue, just east of the north end of the viaduct, at 10 a.m. yesterday. A resident of the area, at left, watches as the detectives remove mud from the weapon.

Possibility of More Rail Services Seen in Study

Copley News Service

Springfield—The Illinois Transportation Department has issued a study dealing with intercity rail passenger service which not only examined the existing rail passenger services but also looked into the possibility of additional rail service.

Transportation Department Secretary William F. Cellini says the study was initiated to establish a comprehensive basis upon which to develop the state's plan for fulfilling the future needs of intercity rail passenger service within the state.

The study was launched after the National Railroad Passenger Corp., commonly called AMTRAK, started eliminating some intercity passenger service within Illinois. Some of these rail services were dropped last year.

Cellini and B. G. Cunningham, his assistant, are hopeful that perhaps the General Assembly will be able to use the report as a basis in considering legislation that might be presented to re-establish intercity rail passenger service. At the present time there has been no definitive agreement as to whether or not such legislation will be presented next year.

The General Assembly also has a committee which is looking into rail transportation. The committee is looking into the possibility of high-speed rail passenger service. The federal government has mentioned Chicago as a possible test site for high-speed passenger service when it does come about.

The report also touched on bus and air transportation.

In its report the department said there is increased public interest in the possibility of adding additional trains between Chicago-Champaign-Urbana and Chicago-Carbondale. There also is increased interest in possible passenger service between Chicago and the Galena-East Dubuque areas.

If arrangements can be reached between state and federal officials and proper funding can be arrived at, there is a possibility that after the first of next year additional passenger trains may be added.

Medical Information on Driver Licenses Proposed

Edmund J. Kucharski, Republican candidate for Secretary of State, on Thursday proposed that driver licenses be revised to include vital medical information which could be important in saving the lives of accident victims.

The plan, as outlined by Kucharski, would list on the drivers license an 'individual's blood type, severe reactions to any medication, and state whether the person has a disease such as diabetes or heart trouble.

"Such information could be most helpful to medical personnel and others in case of an accident or sudden illness. For example, if in examining a victim's drivers license it stated he was allergic to penicillin, medical personnel would know the victim should not receive penicillin in the treatment," Kucharski said.

He pointed out that the data would be written in by the individual in spaces especially provided for such information on the drivers license application.

Important to Treatment

"Such information would be especially valuable when used in conjunction with Governor Ogilvie's Trauma Care System, which is already in existence throughout Illinois.

The ssytem shortens the time required to get critically injured persons to specialized medical care, and keep them alive until they obtain that care. This information will give more help to those responsible for saving lives," Kucharski stated.

The Republican candidate said the Illinois legislature has authorized the secretary of state's office to conduct a feasibility study regarding placement of photos on driver licenses, and this plan will be included in the study.

VACUUM CLEANER TAKEN

Ed Harper, a salesman for Harper-Kirby Vacuum Cleaner Sales, reported Thursday that a $395 cleaner was stolen from outside the door of Reese Drug Store in Bellemore Village Shopping Center while he was making a telephone call.

BOXCAR ENTERED

An undetermined number of cases of food were stolen from a railroad boxcar near 16th Street and Edison Avenue Thursday. The food was owned by Edray Food Co.

MOWER STOLEN

A power mower, valued at $121, was stolen from the side of the apartment of Michael McLean, 3234b Kilarney Drive, McLean reported Thursday.

CHARLIE BARICEVIC sez...

DRIVE CAREFULLY

The schools are now open. Let's protect our children by being extra cautious in observing all safe driving rules.

American
Member F.D.I.C.
NATIONAL BANK of GRANITE CITY
FEHLING AT NAMEOKI ROAD
GRANITE CITY, ILLINOIS PHONE: 876-1240

$1600 WINNER
THIS WEEK AT SCHERMER'S

$1600 WINNER
VIOLA MORGAN
1217 EDWARDSVILLE RD.
GRANITE CITY, ILL.

FALSTAFF BEER
6 12-Oz. Cans 99¢
24 12-Oz. Cans $3.95

Open Every Morning 8 A.M.
CLOSED SUNDAY

MILLER'S HIGH LIFE BEER
12 12-Oz. Cans $2.29 ctn.

Schermer's
OPEN EVERY NITE 'TIL 9 P.M.
"The 1-STOP SUPERMARKET"
12th and MADISON AVE. MADISON

DOUBLE RAINBOW STAMPS
EVERY TUESDAY
ON ALL PURCHASES
EVERY THURSDAY
ON PURCHASE OF $10.00 OR MORE

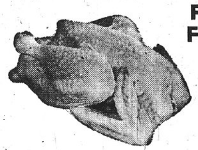

FARM FRESH FRYERS
lb. 29¢

Brighton Packing Co. Home Style
BONELESS FULLY COOKED HAMS
HALF or WHOLE Lb. 99¢

Fox Deluxe PIZZAS
CHEESE - SAUSAGE HAMBURGER
15-Oz. Pkg. 59¢

PEVELY COTTAGE CHEESE
1-Lb. Ctn. 35¢

Bright & Early Frozen ORANGE JUICE DRINK
6 6-Oz. Cans $1.00

BANQUET COOK-IN BAGS
ALL VARIETIES
4 for $1.00

GOOD LUCK MARGARINE
3 1-lb. ctns. 89¢

IT'S FALL PLANTING TIME!
Just Arrived! First Shipment of
EVERGREENS! SPREADING YEWS - - - - - - 3 for $10.00
We Have a Full Line of
CONTAINER GROWN STOCK - - - - - - - - from $1.95
FIELD GROWN Specimen Plants from $3.95 to $16.95

Can a grizzly bear climb trees?
Would you believe...
a bicycle with no pedals?
Is there really a new "race" of Brazilians?

Find out in Volume... 3
of the Illustrated
Columbia Encyclopedia
On Sale this week.
Only $1.99
© Sigma Marketing Systems, Inc. 1971

MEN'S DRESS PANTS
MACHINE WASH — SIZES 29 to 46
$2.99 pair
ONLY 500 PAIR AT THIS PRICE

BIG MEN'S DOUBLE KNIT PANTS
SIZES 44-56.
MACHINE WASH. DRIP DRY.
NEEDS NO IRONING.
VALUES TO $20.00
Pair $6.95
(Slight Irregulars)

• • • EDITORIAL • • •

Granite City Press-Record

PUBLISHED MONDAY AND THURSDAY
By Granite City Press-Record, Inc.
1815 Delmar Ave., Granite City, Ill. 62040
876-2000

PUBLISHER
C. E. Townsend

GENERAL MANAGER
Paul Halbert

EDITOR
Wm. F. Winter

MEMBER
Southern Illinois Editorial Association
Illinois Press Association
National Newspaper Association
International Conference of Weekly Newspaper Editors

A Post Corporation Newspaper

Fifteen cents per copy. By mail to Granite City Rural Route, $14.40 per year; first and second zones, $16.20 per year; third zone, $16.60 per year; fourth zone, $17.20 per year; fifth zone, $18.00 per year; sixth zone, $18.60 per year; seventh zone, $19.20 per year; eighth zone, $19.70. Six months, one-half annual rate. Servicemen—$8.10 per year; $4.05 for 6 months.—Anywhere in the world.

Governor Ogilvie's University, Economic Announcements Can Be a Boon to This Area

The Press-Record for some time has been stressing that Southern Illinois University at Edwardsville has a lot of catching up to do—that it should be placed in a special category when state planners and budget officials evaluate various higher education construction proposals. The "catch up" need refers to the many years in which there was no local university at all, while building was continuing at a number of other state institutions.

With this in mind, the visit by Governor Richard B. Ogilvie to SIUE on Thursday was extremely welcome. Among other announcements, he released about $12 million to proceed immediately with construction of two classroom-office buildings for use by the business and education divisions.

These facilities will relieve overcrowding and will enable SIUE to more fully meet the needs of this region.

With the St. Louis Metropolitan Area Airport Authority already located at SIUE, the governor announced that the local campus also is to have a state office of the Illinois Department of Business and Economic Development.

Purpose of the new office will be to "maximize and direct the new economic stimulus" from the proposed new metropolitan airport expected to be developed at Columbia-Waterloo.

As Governor Ogilvie noted, "The new airport will create jobs for the people of this region. It will bring business, industry, commercial and residential development. It also will increase land values and provide the foundation for a bright economic future.

"The enormous economic benefits it will bring to the area could mean the revitalization of this entire section of Illinois. The new office will seek to direct economic development in such a way as to enhance the opportunities and to respect the values of the people of this region—and it will work with labor, business and public groups to achieve economic goals."

The major classroom construction program and the actions to encourage new jobs, homes and prosperity can be of great benefit to Madison and St. Clair Counties—the kind of stimulus so badly needed and so well deserved. There is widespread appreciation for Mr. Ogilvie's interest and foresight—and for his success in giving Illinois state government the will and capability to provide such services.

Will Hix Nix Nixon? Pollsters Doubt It

No single group within the business community is happier to see an election year roll around than the nation's commercial printers. If wedding announcements are their bread and butter, bumper stickers are the frosting on the cake.

This year, with President Richard Nixon opposing Senator George McGovern, the printers have never had it so good.

Bumper stickers have long since evolved from the pedestrian days of simple sloganeering, when a contract could be obtained for printing legends like "Glotz in 1972."

The staple bumper stickers still have some of this name identification quality, of course. The Nixon campaign forces expect to distribute a large number of stickers which say simply, "Re-Elect the President."

McGovern forces' most widely distributed item contains a single word. If you haven't guessed, it's "McGovern." Certainly it is safer to stop there than to also list a running-mate (although the now-obsolete McGovern-Eagleton campaign paraphernalia and stickers are said to be valuable as likely-to-become-rare souvenirs).

Catchier slogans have the objective of being "singularly subjective," whatever that means. The idea is that, in reading the bumper strip, a second thought is necessary to understand its full meaning. Here are a few examples which have appeared this summer:

A play on a popular newspaper comic panel—"Don't let George do it." Historical reference to one of humorist Will Rogers' best lines, "I never met a man I didn't like"—"Will Rogers never met George McGovern." An anti-Nixon sticker—"A Milhous is not a home."

For the military minded person who has doubts about the qualifications of the current Democratic Vice-Presidential nominee: "Would you want a Sargent to be commander-in-chief?"

Another sticker parodies the once-popular headline style of Variety, a shown business publication which created much of its reputation through zany and contrived capsulization of words. That offering is, "Hix Nix Nix." The message when decoded means that rural people don't like the President.

A pro-McGovern entry for people concerned about organized labor's opposition to him goes like this: "Don't be a Meany—vote for McGovern."

Nominations of Sargent Shriver and Vice-President Spiro Agnew for the No. 2 office have given slogan writers good material to work from in Maryland, the home state of both: "What did Shriver do for Maryland?" And, "Baltimore Greeks for Spiro."

A bumper sign popular among lumber industry lobbyists is, "You measure wood by the strength of the grain—elect Nixon."

By "keeping his options open" for the Presidential race four years from now, the incumbent "veep" may have opened the door to the neatest slogan of them all: "Agnew—the Spiro of '76."

* * * *

Life today is a jigsaw puzzle with a peace missing.

* * * *

The road to success is always under construction, with many detours encountered.

* * * *

When the going gets tough, the tough get going.

* * * *

It used to be that "a fool and his money were soon parted"; now it happens to everybody.

Voice of Labor

'Trickle Down' Theory Limits Business Expansion Benefits to a Few

By GEORGE MEANY
President, AFL-CIO

The theory of the Administration is that all the benefits to business and the wealthy will somehow trickle down to the people.

The trickle-down approach, disproven many times over the years, has only assured that a major share of any business expansion that might take place in 1972 will go to business, the banks and rich families.

The desperate need today is a carefully planned program to create jobs and mass consumer income to lift the economy and bolster confidence.

Instead, there are tax bonanzas to business that amount to over $80 billion in a decade that simply are not providing the stimulus needed.

It is the low and middle income taxpayer who must make up the multi-billion loss to the U. S. Treasury.

Further, American jobs and technology are being sacrificed upon the altar of profits. Multinational corporations, recognizing no national loyalty, are exporting both of these precious commodities.

Successive huge budget deficits have marked the Nixon Administration. They have not reduced unemployment.

The deficits are the product of economic slowdown, high unemployment, high interest rates and massive giveaways to big business and the wealthy.

And deficits have brought no compensatory benefits to the people in the form of expanded public services.

The Administration claims that today's mass unemployment is directly related to major cutbacks in national defense outlays, both in defense production and the return of American armed forces from Vietnam.

In fact, these cutbacks are being carried out without any reconversion plan.

Vietnam veterans are scorned at the market place.

Defense workers find their skills casually cast aside.

America needs their manpower and talents to meet public needs but all of these riches are being dissipated.

As far back as February 1966, the AFL-CIO urged reconversion planning, declaring:

"Just as the government should be prepared for the contingency of a rise in military expenditures, it should also be prepared to offset a weakening of business investment and a leveling off or decline of military spending.

"We do not want an economy based upon spending for destruction. Military expenditures are a necessity for the defense of freedom; they must never be the bedrock of our national economy."

When the Administration combined the slowdown in the economy in 1969 and 1970 at the same time it initiated the sizable drop in outlays for national defense—both without the essential planning for the next step—it assured the economic crisis America faces today.

In capsule:

Unemployment—January, 1969—2.7 million people or 3.4% of the labor force. March, 1972—5 million people or 5.9% of the labor force.

Unemployment Areas—Major industrial areas with unemployment over 6%: January, 1969—6 areas. March, 1972—55 areas.

Longterm Jobless, 15 weeks or longer—January, 1969—334,000. March, 1972—1.3 million.

Part Time Workers because full time jobs not available—January, 1969—1.6 million. March, 1972, 2.4 million.

Factory Workers—January, 1969—20 million. March, 1972—18.6 million.

People in Poverty—The number of people below the government defined poverty line had declined in the decade before the Nixon Administration from 39.9 million to 24.3 million. Under two years of Nixon policies, however, it rose to 25.5 million.

People Receiving Public Assistance—January, 1969—9.9 million. November, 1971—14.6 million (most recently available figure).

Foreign Trade—1968 surplus of $837 million. 1971—deficit of $2 billion. First deficit in 79 years. Deficit in February, 1972 was at an annual rate of $7 billion.

Federal budget—Fiscal year ending June, 1969—$3.2 billion surplus. Fiscal years 1972 and 1973—Administration estimates combined deficits of $64.3 billion or an average annual deficit of about $32 billion.

Profits—The nation's 100 largest corporations scored a sensational 76% increase in profits last year. It is estimated that this year American corporations may pick up their first $100 billion profits' year in history.

Taxes—The Administration initiated a whole series of regressive tax proposals which, in effect, cuts the corporate tax rate 15-20%. At the same time, it threatens a national retail sales tax under the guise of a value added tax.

Corporate Power—The concentration of economic power has accelerated to the point that in 1971 there were 111 industrial corporations with assets of $1 billion or more.

They held at least 51% of the assets and amassed 56% of the profits of all corporations engaged primarily in manufacturing.

Industrial Output—Government reports show that the economy is operating at about $70 billion below its potential. Output continues to limp along at about 75% of industrial capacity.

Productivity—Shot up in 1971 after a two-year lag and the increase of unit labor costs was cut in half. However, the lion's share is going to profits and other business income.

50 Years Ago

Tax on Gasoline May Be Adopted

SEPTEMBER 5, 1922

Governor Len Small's announcement that he will ask the General Assembly at Springfield to levy a tax on gasoline to raise funds for additional road building is believed certain to meet with spirited opposition. However, there is an excellent chance that the bill will be enacted into law. A similar measure lacked only a few votes of passage in the last legislative session.

25 Years Ago

20,000 Attend Labor Day Festival

SEPTEMBER 5, 1947

Perfect picnic weather prevailed as Granite City turned out 20,000 strong to observe the 25th anniversary of the founding of Wilson Park, celebrate Labor Day and honor the 89 World War II dead by raising money for a suitable memorial. William Milton Worthen, park president, crowned Miss Aileen Gasparovic as queen. Her attendants were Wilma Lensing and Marilyn Davis and members of the court of honor were Pat Bloomquist, Nora Henneman, Jeannine Romann, Lilliam Vasiloff, Pat Jolly, Myrlene Halls, June Harrell, Geraldine Newman, LaDelle Ray, Luella Voss and Marie Wedic. Flower girls were Bernadette Acquaviva and Andrea Gasparovic.

CRAM SESSION

Energy Crisis—Not Much Time Left for U. S. to Act

Copley News Service

The nation has already suffered major summer power outages in the East, and more are possible due to seasonal energy demands.

In the United States, the use of electricity is growing at a faster rate than U. S. production of power.

Throughout the world, man has used more energy in the last 30 years than he used in all history before that time.

The amount is expected to double in the next eight years and increase five times by the year 2000.

In the past, the U. S. has relied on oil to meet the bulk of its energy needs. We will continue to rely on oil in the future.

The petroleum industry provides a quarter of our nation's industrial energy, almost half of the commercial and household heating requirements, and virtually all of the energy to transport people and goods.

However, oil reserves are dangerously low, and we have increased our reliance on oil produced in the Middle East countries at a time when those nations are demanding a greater share of the ownership in all Western oil companies operating in the area.

Worse, Fortune magazine estimates that it is a fair assumption that almost all international oil companies' properties in North Africa and in the Middle East will be nationalized by the late 1970s or early 1980s.

It is clear that the United States must lose no time in looking for ways to solve the problem.

First, efforts should be renewed to develop off-shore oil wells with reasonable ecological safeguards.

Most of the large prospective reserves yet to be discovered in the United States are in the continental shelf or in more remote land areas such as Alaska.

The construction of nuclear power plants—the safest, cleanest and eventually the most economical electricity producing plants should be expedited.

Concurrently, scientists should be encouraged to intensify research into controlled hydrogen fusion reactions that will generate energy even more efficiently and economically.

The problem is not insurmountable.

As presidential adviser John Connally has noted, the United States has vast resources of hydrocarbons, but they need to be developed.

On the same note, Elburt F. Osborn, director of the Bureau of Mines, believes that 'we shall never exhaust the earth's minerals.

"In fact, these should become increasingly abundant as man's ability to use them is improved."

Nevertheless, even for the United States alone, the task is monumental.

By 1985, according to projections, we must find and extract 105 billion barrels of oil.

The power shortages in the East following hurricane Agnes, the East Coast blackout in Brooklyn, and the warning from California authorities that the Golden State may face electricity rationing in a few years show how little time we have to act.

* * * *

One of the problems of the impending energy crisis in the United States is the semantics of the issue.

The term "energy crisis" itself is so general as to create the illusion of something remote, something that concerns oil cartels—or obscure and long-range actions involving government or industry rather than problems of a housewife, a factory worker or automobile driver.

Except in time of war, Americans generally have never experienced shortages of anything.

The thought is remote that some day in the near future we may not have enough gasoline to drive as much as we would like to, that a factory we work in might have to limit its production for lack of energy, or that the crime rate might increase because street lighting might have to be curtailed.

Moreover, American people are aware that their politicians have been known to generate crises for their own purposes.

The populace is thus generally distrustful of most apocalyptic predictions.

Nevertheless, the apathy of American people where energy is concerned gradually is ending.

It already has ended for citizens of the East Coast who had to curtail air-conditioning during the heat wave because of a shortage of electricity.

It is ending for people in the Midwest who are faced here and now with rationing of natural gas.

It will end for all of us when the certain shortage of gasoline drives the prices still higher—or even forces many to ride buses.

The regrettable aspect of all of this is that the shortages of oil and gasoline really are not a crisis at all in the semantic sense.

A crisis is an event that occurs suddenly, without warning. The energy problem has been evident for a number of years.

Americans, however, have simply refused to accept the fact that the United States is not now a self-sufficient nation in petroleum resources.

As a result, we have lagged in pressing for solutions.

We have not researched or developed nuclear power adequately.

We have not pressed for coal gasification plants nor have we done enough to conserve our resources.

We have been bemused by the extreme fringes of the ecology movement that have prevented wise development of known oil reserves.

We even have artificially contained the prices of gasoline and oil, when permitting them to rise might have at once diminished use and made exporation for new domestic sources more economically feasible.

Hopefully, the minor shortages that have occurred have jolted American people into the realities of 1972—to the realization that where energy is concerned it is time to act.

State Status—Leadership Will Be Emphasized

By KEN WATSON
Copley News Service

Springfield — Gov. Richard B. Ogilvie will follow up the person-to-person phase of his comeback campaign with renewed emphasis on an issue which is credited with contributing to his 1968 election victory.

Leadership in state government.

The governor's Statehouse strategists say Ogilvie's record clearly shows he has consistently been a strong leader, if at times, an unpopular one.

In contrast, they contend, the type of campaign waged by his opponent, Daniel Walker, in both the primary and now discloses a lack of capability to lead.

This GOP thinking is behind the "positive" approach in Ogilvie's own current caravan campaign. It is also part of the effort to tie-in Walker with Democratic presidential nominee George McGovern, whose problems on the national political front have left him vulnerable to the lack of leadership charge.

Ogilvie's forces, however, will concentrate on Walker and his failure to speak out on state issues.

The governor's forces plan to stress the fact that despite his nomination in March, Walker remained virtually silent during the subsequent special legislative session despite the lawmakers' consideration of a number of controversial issues.

Ogilvie played an active role not only in advocating and supporting legislation, but in his approval or vetoing of bills passed by the legislature.

Failure of Walker to develop any post-primary meaningful relationship with important leaders of his own party, such as Chicago Mayor Richard J. Daley, U. S. Senator Adlai E. Stevenson III or Lieutenant Governor Paul Simon also will be exploited in the Ogilvie drive.

Republicans will point to Walker's absence from the Democratic National Convention in contrast to the key role played by Ogilvie at the Republican gatherings.

The theme in Ogilvie's 1968 campaign was that he would restore to Illinois state government the leadership lacking during the four years of stewardship under Democrats Otto Kerner and Samuel H. Shapiro.

Election of Walker, it will be contended, would mean a return to comparable stagnation if not chaos.

Voice of Business

Platform Fails to Deal With Jobless Pay During Voluntary Stoppage

By ARCH BOOTH
Executive Vice-President,
U. S. Chamber of Commerce

The business community will find the Republican platform generally acceptable, although many businessmen will be disappointed, not so much for what the platform says as for what it does not say.

We welcome the platform's ringing support for the private enterprise system, and for the basic principles of capitalism.

A healthy business system is essential if we are to create the jobs needed to curb unemployment and continue to provide the goods and services that Americans need and want.

We welcome, too, the platform's recognition of the need to continue raising productivity and to emphasize incentives—incentives to work, to innovate, to invest.

We should learn from history that individual incentives have been the key to our progress.

To abandon them now, as the other party platform seems to suggest, would mean to rely instead on government to set all of our objectives and organize all of our efforts to reach them.

That may be acceptable to some collectivist nations, but not here—not where 210 million Americans still have individual desires and want the freedom to satisfy these desires without bureaucratic second-guessing.

The Republican platform also promises "to pursue sound economic policies that will eliminate inflation."

We earnestly hope that that objective will be attained, for we, too, believe inflation can be stopped, not merely reduced or restrained.

However, the platform speaks not of balancing the budget, but only of balancing the "full employment" budget.

And it speaks not of cutting spending, but only of imposing a ceiling on spending at the level of the President's budget—and that would allow a deficit of nearly $30 billion.

It's this kind of deficit that got us into our inflationary problem and brought on wage-price controls. We don't see how we can stop inflation, and rid ourselves of controls, until the government moves to control its own spending excesses.

On taxes, we commend the Republican platform for seeking tax reform to assure that the tax burden is fairly shared by all and for pledging a simplified tax system.

This is a far cry from proposals that would, on a given date, repeal all tax exemptions and deductions except those which Congress affirmatively approved beforehand. The economic uncertainty of such an approach would play havoc with both individual and business investments.

It is in the field of labor matters where we find the Republican platform quite disappointing. At a time when public opinion cries for labor law reform to curb union power—misuse of which so frequently upsets the economy in my opinion—the platform is conspicuously silent.

At a time when abuses of workers' rights call for guarantees against anyone being forced to join a union to hold a job, the platform is conspicuously silent on the need for a national right-to-work law.

And the platform is conspicuously silent on the need to halt public support of strikers through welfare subsidies which consume tax funds that might otherwise be used to help people in genuine need, people who have not voluntarily abandoned gainful jobs.

Nevertheless, our greatest disappointment lies outside the area of economic policy:

Neither party has chosen to accept our plea that the nominees be required to abandon high-risk campaign procedures like wading, unprotected and vulnerable, into crowds.

We have seen far too much evidence of the danger of such practices. Surveys have shown that Americans in general are worried about the possibility of another assassination.

And yet, although we have done everything we could to bring the point to the attention of the leadership of both parties and the news media, it has been largely ignored.

We can only hope and pray that no one will have cause to regret that fact.

Grassroots Government

This week's meetings of Quad-City taxing agencies:

Granite City Council 8 p.m. Tuesday, Sept. 5, GC City Hall.

Venice City Council 8 p.m. Tuesday, Sept. 5, Venice City Hall.

Levee Board 10 a.m. Wednesday, Sept. 6, East St. Louis.

Granite City School Board 7:30 p.m. Wednesday, Sept. 6, 20th and Adams Streets.

Obituaries

BURNS, LAWRENCE J., No. 5 Walnut, Cottonwood Station, Rural Route Four, Edwardsville. Entered into rest at 7:15 p.m. Sunday, Sept. 3, 1972, at St. Elizabeth Hospital.

Beloved husband of Mrs. Maxine Burns; dear father of Lawrence and Robert Burns; dear step-father of Robert Brosheans and Mrs. Peggy Sheppard; dear brother of John, Donald and Bill Burns and Mrs. Eleanor Hadley; dear grandfather.

His remains will lie in state at LAHEY FUNERAL HOME, 501 Madison Ave., Madison, after 7 p.m. today, Sept. 5. Services at 9:30 a.m. Thursday, Sept. 7, from Lahey's to St. Joseph's Catholic Church, 21st and State Streets, for 10 a.m. Requiem Mass. Interment Calvary Cemetery, Edwardsville Township. Rosary at Lahey's at 8 p.m. Wednesday, Sept. 6.

HUGHES, RALPH, 2516 Circle Drive, Granite City. Entered into rest at 11:30 p.m. Friday, Sept. 1, 1972, at St. Elizabeth Hospital.

Dear brother of Roger and Randall Hughes and the late Roy, Russell, Richard, Raymond and Robert Hughes; dear uncle, nephew, cousin and brother-in-law.

Services at 2 p.m. today, Sept. 5, at SEDLACK FUNERAL HOME Chapel, 615 Madison Ave., Madison. Interment St. John's Cemetery, Granite City.

KNIGHT, DANIEL H., 1513 Second St., Madison. Entered into rest at 2 p.m. Saturday, Sept. 2, 1972, at St. Elizabeth Hospital.

Beloved husband of Mrs. Diana Knight; dear father of Daniel, Theresa, William, Christena, Sherri and Kimberly Knight; dear brother of David Knight.

Services 9 a.m. Wednesday, Sept. 6, at MERCER MORTUARY Chapel, 1416 Niedringhaus Ave. Interment Sunset Hill Cemetery, Edwardsville Township. Friends may call at the present time.

LONG, JAMES, 507 Bollman Ave., Edwardsville. Entered into rest 8:45 p.m. Sunday, Sept. 3, 1972, at St. Joseph's Hospital, Highland, Ill.

Beloved husband of Mrs. Margaret (West) Long; dear brother of George, Alfred and William Long.

Funeral services 1:30 p.m. Thursday, Sept. 7, PFLANZ FUNERAL HOME, Portage, Wis. Interment Briggsville Cemetery, Briggsville, Wis. LESLEY MARKS FUNERAL HOME, 210 N. Kansas St., Edwardsville, in charge of local arrangements.

MAYLATH, MRS. ROSE E., 2806 Yale Drive. Entered into rest at 5:45 p.m. Saturday, Sept. 2, 1972, at St. Elizabeth Hospital.

Beloved wife of the late Emil Maylath; dear mother of Mrs. Margaret Greene and Mrs. Ethel Paul; dear sister of Mrs. Mary Wiezer and Mrs. Theresa Palicheff; dear grandmother.

Funeral 8:30 a.m. Wednesday, Sept. 6, from PIEPER FUNERAL HOME, 1929 Cleveland Blvd., to St. Joseph Catholic Church, 2101 State St., for 9 a.m. Requiem Mass. Interment Calvary Cemetery, Edwardsville Township. Prayer services are to be held at 7:30 p.m. today. Friends may call after 2 p.m. today.

McMICHAEL, MRS. EDNA (Butler), 2835 East 24th St. Entered into rest 8:33 a.m., Tuesday, Sept. 5, 1972, at St. Elizabeth Hospital.

Beloved wife of the late George McMichael; dear mother of George and Harry McMichael, Mrs. Emma Teetor, Mrs. Delores Kirkover and Mrs. Bonnie Rutkowski; dear sister of Robert Butler; dear grandmother and great-grandmother.

Arrangements are pending at MERCER MORTUARY, 1416 Niedringhaus Ave. Call 876-4321. Interment Sunset Hill Cemetery.

SLATTERY, MRS. HELEN F. (nee Kiessling), 2511 Iowa St., Granite City. Entered into rest at 1:50 a.m. Saturday, Sept. 2, 1972, at Lutheran Hospital, St. Louis.

Beloved wife of the late John R. Slattery; dear mother of George Slattery, James D. Slattery and Miss Mary Belle Slattery; dear grandmother and great-grandmother.

Services at 10 a.m. today, Sept. 5, at MERCER MORTUARY Chapel, 1416 Niedringhaus Ave., Granite City. Interment Sunset Hill Cemetery. Donations to Memorial Fund of First United Presbyterian Church of Granite City.

SOCHKO, MRS. HELEN, 2042 (rear) Park Ave., Granite City. Entered into rest at 5:30 p.m. Friday, Sept. 1, 1972, at St. Elizabeth Hospital.

Beloved wife of the late George Sochko; dear aunt of Mike, Casmer, Alex and Stanley Skubish, Mrs. Helen Todoroff, Mrs. Dorothy Sheppard, Mrs. Genevieve Hill and Edward Bitner.

Services at 8:30 a.m. today, Sept. 5, from SEDLACK FUNERAL HOME, 615 Madison Ave., Madison, to St. Joseph's Catholic Church, 21st and State Streets, Granite City. Interment Calvary Cemetery, Edwardsville Township.

Monuments and Markers

NEW GLEAMING STOCK WORK ARRIVING CONSTANTLY OPEN SUNDAY

Cocagne MONUMENT WORKS

1711 State St. 876-0426

MONUMENTS SAMPSON MONUMENT SALES

Harry Sampson, Owner 656-1640
R. R. 6, EDWARDSVILLE, ILL.
Opposite Sunset Hills Cemetery

Child, 3, Starts Auto, Run Over as Car Backs

A 3-year-old Pontoon Beach boy was injured seriously when he started his parents car, put the auto into reverse and was run over by the auto's left front wheel as he left the vehicle. The accident occured at 10:20 a.m. Friday.

Kevin Boatwright, the son of Mrs. Bertha Boatwright, 4063 Bruene Ave., reportedly found the keys to the car on the kitchen table of his home as his family was moving into the house.

Mrs. Boatwright said she saw the boy start to back the car up and called to him. She said he opened the door and stepped out of the car. The wheel passed over the boy's head, she told police.

Pontoon Beach Chief of Police Harold Denham answered the call for assistance and stopped the passing car of Dennis Hunt, 2127a Troy Ave., Madison, asking Hunt to help hold the child during the ride to the hospital.

The youth was examined at St. Elizabeth Hospital and was transferred to Cardinal-Glennon Hospital, St. Louis. He sustained abrasions to the right side of his face, right ear, right knee and ankle and a contusion to his right upper back. The extent of injuries to his head is unknown. Hospital officials today declined to discuss the child's condition.

Mrs. Louella Loescher Dies; Daughter Here

Mrs. Louella Dena (Hurni) Loescher, 83, of Mount Olive, Ill., mother of Mrs. William "Mike" (Irene) Ebersoldt of Venice, died at 9 p.m. Thursday at Pleasant Rest Nursing Home in Collinsville.

Mrs. Loescher was born in Kansas on Sept. 4, 1888. She had resided in St. Louis for several years. Her husband, Charles Loescher, died in 1937.

On frequent occasions Mrs. Loescher had been the house guest of her son-in-law and daughter in Venice. Ebersoldt serves as city clerk of Venice and president of the East Side Levee and Sanitary District.

Also surviving are a son, Omer Loescher of St. Louis; two sisters, Miss Hulda Hurni and Mrs. Alma VanTelt, both of St. Louis; a brother, Wesley Hurni of Florida; five grandchildren and six great-grandchildren.

Funeral services were held today at a St. Louis mortuary, with interment at Mount Olive cemetery.

County Faces Deficit In Its General Fund

Because costs and expenses have been higher than anticipated when this year's budget was prepared, Madison County is facing a possible deficit in its general corporate fund with the possibility of layoffs and cuts in service.

County Auditor John Kraynak said the county will spend approximately $1 million more out of its general fund than it will receive in tax revenues.

In addition, the county faces a possible loss of $1.4 million in costs for extension and collection of taxes if Madison County tax agencies are successful in court attempts to declare a county charge for the tax costs illegal.

An additional $1.3 million in personal property taxes are held in escrow and could be lost to the county if the Illinois Supreme Court directs the county to return the money to the taxpayers.

Car Overturns After Crash, Driver Hurt

Eric V. Cruise, 20, of 2401 Edwards St., was injured when his southbound auto and the westbound car of Paul W. Brewer, 1611 Spring St., collided at Nameoki Road and Madison Avenue at 1 a.m. Monday.

Cruise's auto rebounded from the other car, struck the center island in the roadway and overturned in the southbound lane. He was taken by ambulance to St. Elizabeth Hospital where he was examined and released.

500 Out-of-Town Visitors At Newport Homecoming

Rain Saturday morning dampened the spirit of the parade which was to open the annual Newport Homecoming in West Madison and North Venice, but the weatherman provided perfect weather Sunday and yesterday for the more than 500 former residents who returned here for the festivities.

The parade was held at 1 p.m. Sunday with the Spirit of St. Louis Drum and Bugle Corps leading the march and numerous local bicycle groups and marching units, floats and cars participating.

Track and sports events, picnics and other activities were held throughout the three-day homecoming.

Miss Sharon Watson of 183 Viola Jones Homes, Madison, was crowned homecoming queen during the coronation ball Sunday night at the American Legion Post 307 Dugout in Venice.

Miss Marsha Newby of 66 Lee Wright Homes, Venice, was named first-runner up to the queen and Miss Rosemary Timmons was named second runner-up.

Dan Walker Visits

A highlight of the event was a visit by Dan Walker, Democratic candidate for governor of Illinois, who stopped by Lee Park at 5 p.m. yesterday. Organizers of the event explained that the homecoming association is a nonpolitical group and that governor Richard B. Ogilvie would have been extended the same courtesy as Walker had he asked to speak.

A large gathering attended the farewell breakfast for homecomers yesterday morning at the Venice Recreational Center and heard a talk from Mrs. Levertia Weston of Los Angeles, Calif., a former civil rights leader.

She praised the homecoming, saying it provided an opportunity for hundreds of friends and relatives to gather in a joyful mood when normally such reunions occur only in cases of tragedies and deaths.

From California

Among those attending were 10 former residents who now reside in California. Other cities with large delegations in attendance were Chicago, Detroit, Mich., Milwaukee and Racine, Wis., and the Minneapolis-St. Paul area.

The largest single group of homecomers was the Edwards family of Detroit who arrived with 50 family members in a bus.

Construction of stands and other facilities in Lee Park for the homecoming was done by trainees from the Venice area who donated their time for the event.

Apply Now for Winter Jobs at GC Park Rink

Applications are being accepted this week from persons interested in securing jobs at Wilson Park rink during the 1972-73 winter skating season.

Positions open include skate guards, cashiers, park policemen and concession stand workers.

Prospective employes must be 18 years or older and not attending high school, Bill Hodge, rink manager, said. Applicants also must reside in the Granite City Park District, he added.

Application forms may be obtained and returned to the Wilson Park office today through Friday from 9 a.m. to 5 p.m.

Tentative date for opening the park ring is Sunday, Oct. 8, if weather permits.

James Long, 60, Dies; Was GSI Engineer

James Long, 60, an engineer at General Steel Industries, died at 8:45 p.m. Sunday at St. Joseph's Hospital in Highland. He resided at 507 Bollman Ave., Edwardsville.

Mr. Long, a native of Joliet, Ill., had lived in Edwardsville 14 years. He had been employed the same length of time at the local steel plant.

He was a member of the Presbyterian Church of Joliet and the American Society of Mechanical Engineers of St. Louis.

Surviving are his wife, Mrs. Margaret (West) Long; and three brothers, George Long of Minneapolis, Minn., Alfred Long of Stanford, Conn., and William Long of Joliet.

Funeral arrangements are given in today's obituary column.

Construction Worker Hurt at Locks Project

A construction worker was injured when he fell from a barge at a Chain of Rocks Locks improvement project Thursday.

John Lusiana, 64, Collinsville, a worker for Fruin-Colnon Corp., reportedly fell between two barges and into the water. He was taken to St. Elizabeth Hospital where he was admitted with abrasions and contusions to the left side of his chest, both legs and his right ear. He was listed in fair condition.

Edward Hill, 69, Dies, Venice Resident

Edward Hill, 69, of 1127 Calhoun St., Venice, died at 1:45 p.m. Friday, at St. Elizabeth Hospital. He was born in Atlanta, Ga., and lived in Venice 44 years.

Mr. Hill was employed at Granite City Steel Co. Survivors include his wife, Mrs. Rosie Hill; two sons and three daughters.

Services will be conducted at noon Saturday at Mount Nebo Baptist Church in Venice.

Chilcutts Injured in St. Louis Auto Mishap

Robert Chilcutt, 39, and Nina Chilcutt, 40, of 2461 Center St., were injured in an auto accident in St. Louis Friday evening.

He was treated at St. Elizabeth Hospital for pain to the neck and chest and she had a headache and neck pain. X-rays were taken and both were released.

MORE ABOUT

$12 Million

tain a total of 283,782 square feet and provide 160 new laboratories, 38 additional classrooms, 29 seminar rooms, 38 tutorial spaces, 10 observation rooms and six studios.

The buildings also will provide 237 more offices for faculty and staff and 29 general offices.

The new structures will be built north of the existing Peck Building in the academic core area.

They will be linked underground by a service tunnel, and at the third-floor level by a walkway.

They are similar in design, and have the same exterior dimensions with differing interior layouts.

Space provided in the buildings will fall within a 14,390 enrollment projected for the Edwardsville campus in the Illinois Board of Higher Education's master plan, a state spokesman said.

MORE ABOUT

Area Office

plant developments and all the things that flow around an airport facility."

Elmendorf said Friday "Anyone who will sit back and watch this robbery is unwittingly participating in a grand sellout of the people of St. Louis and all of Missouri.

"Mr. Ogilvie's intent is clear," Elmendorf continued. "He wishes to steal St. Louis' airport for his own purposes — economic development in his state at the expense of the people in Missouri, regardless of the preference of the vast majority of the people in the metropolitan area.

"It boils down to nothing more than a massive industrial grab."

He said some people have been 'misguided into believing' that the Illinois governor is interested in the development of downtown St. Louis.

"This latest announcement surely refutes that belief. Mr. Ogilvie's plan for another industrial development agency for Illinois should be a warning to those who think he has any interest in St. Louis and Missouri," Elmendorf said.

Post Corp. Quarterly Dividend Is Declared

Appleton, Wis. — A quarterly dividend of nine cents per share, payable Sept. 29 to shareholders of record Sept. 15, was declared Friday by the Post Corporation board of directors.

Post, owner of the Press-Record, is a diversified firm with media and insurance operations in eight states.

Services Tonight

Funeral services will be held at 7:30 p.m. today at Truelight Baptist Church in East St. Louis for Mrs. Josephine King, 80, of 1429 Tudor Ave., mother of Mrs. William (Frankie) Griggs of Madison. Mrs. King died Friday at Barnes Hospital, St. Louis.

1963 AUTO STOLEN

The 1963 convertible sports car of Clarence McKeal Jr., 2714 Cayuga St., was stolen from 10th Street and Grand Avenue in Madison at 1:45 a.m. Saturday.

News Notes

A seminar highlighting the Small Business Administration's surety bond program will be conducted in Belleville Sept. 11, Robert A. Dwyer, Midwestern regional director, has announced. Co-sponsored by the Chamber of Commerce and the Illinois Association of Chamber of Commerce Executives, it will be held at Augustine's restaurant.

A 2:30 p.m. session will be geared toward members of the surety industry. One at 7:30 p.m. will be directed toward contractors and other interested persons. Dwyer said the SBA surety bond program is applicable to small businessmen in the construction industry or repair, maintenance, service, supply or janitorial work.

"Many small businessmen, in the past, have been unable to obtain a contract because of smallness which has prevented them from posting a bid, performance or payment bond. This new programming permits SBA to aid small businessmen such as this."

* * * *

Robert E. Prothero, vice-president for state operations, Illinois Bell Telephone Co., and Danilo Orescanin, vice-president for administration and campus treasurer, Southern Illinois University, will speak at the opening dinner of a conference on Current Issues in Public Utility Management and Regulation at the Carbondale Holiday Inn Wednesday.

* * * *

Congressman Roman Pucinski, Democratic candidate for U. S. senator, charged Thursday that Senator Charles Percy has failed to identify himself with any major public issue in his six years in the Senate.

"About the only claim to fame Percy has is as the No. 1 spokesman for the international conglomerates," Pucinski said.

"In the six years he has been a senator, America has suffered a $20.5 billion trade deficit." Campaigning in Peoria all day, he spoke at a luncheon attended by 150 labor leaders from Peoria, Tazewell and Fulton counties.

Pucinski added, "Chuck Percy wants to be re-elected senator in 1972 so he can spend the next four years running for higher office at the expense of the public. I think the people will repudiate this and I'm glad it came out in the open so the people can know what it is all about."

* * * *

Men with lottery numbers of 95 and below, totaling about 15,900, are to be drafted during the October - December period, it was announced Friday. They will bring the year's total to 50,000 and may be the last U. S. men conscripted into the armed forces, since Defense Secretary Melvin Laird hopes to stop all inductions by the end of 1972, six months ahead of President Richard Nixon's goal for changing to an all-volunteer military corps. Already, no one is sent to Vietnam unless he volunteers to serve there.

* * * *

One of the nation's leading environmentalists, former radio-TV star Arthur Godfrey, will be the featured speaker at a dinner honoring Illinois Attorney General William J. Scott tomorrow at Springfield's Holiday Inn East.

Godfrey will announce his support of Scott's re-election bid at the Volunteers for Scott dinner. More than 1,000 Scott volunteers from Downstate Illinois will attend.

He said guests will include Gov. Richard B. Ogilvie, Secretary of State John Lewis and leaders of environmental organizatons in the state.

* * * *

The U. S. Housing and Urban Development Department on Friday said Holiday Shores, Inc., of Edwardsville is among 50 land developers which will lose their authority to do interstate business unless HUD requirements are met.

Firms that sell 50 or more unimproved lots are to provide detailed information on water facilities, sewers, safety factors and other aspects.

* * * *

Martin "Tony" Olson, Alton, an Olin Corp. engineer who is the Republican candidate for state senator, spoke at the Bethalto homecoming Saturday evening, assailing Sen. Vadalabene for loss of a $150,000 Granite City Steel Co. scholarship fund in terms of direct Madison County environmental use.

Olson said all 13 bills sponsored by Vadalabene in the last two years failed to pass, and only eight of 34 co-sponsored bills were adopted. He criticized Senate opposition to a judicial inquiry board appropriation.

At Bethalto on Labor Day, Neil F. Hartigan, Democratic nominee for lieutenant governor, said, "As I go around Illinois, I hear over and over again that state government is not responsive to the people, that elected officials have stopped listening."

* * * *

A music and crafts festival is to be held at the Pere Marquette ski area north of Grafton, Sept. 15 from 5 p.m. Friday through Sunday, with singer Peter Yarrow featured. Proceeds will go to a non-profit corporation "to preserve listener-sponsored radio" in the St. Louis area.

* * * *

Dr. Frank Jirka Jr., River Forest, president of the 10,600-member Illinois State Medical Society, will address a noon luncheon Thursday of the East St. Louis Kiwanis at the Holiday Inn, 657 Broadway. He will discuss the need for legislation to "insure orderly development of hospitals or long-term health care facilities."

License Issue in Pontoon Beach Remains Unresolved

By GARY SCHNEIDER
Press-Record Staff Writer

The issue of whether Pontoon Beach officials will take legal action to collect overdue business license fees remains in question.

The issue, which has been disputed at the last three village board meetings, was not brought up by the board at a special meeting Thursday night.

Village Attorney Robert Matoesian has indicated he has prepared forms to notify the businesses they are in violation of the law. But he is waiting for board permission before sending the notices.

The board authorized Mrs. Dorothy Simpson, village clerk, Aug. 10 to notify those who had not paid for licenses that they could be closed within two weeks aftr the Aug. 14 deadline.

She said six who remained in violation had been notified but that she also was waiting for board action before taking steps to halt the businesses or to force payment of the fees.

Businesses still owing the fees as of Friday, according to Mrs. Simpson, were a barber shop, a beauty shop, a service station, a cleaning shop, a plumbing firm and a nursery. Each is required to pay an an annual $25 license to operate, it is contended.

A dispute on the issue developed when several business owners informed the village board that they knew of several other businesses which had never paid for licenses. Some indicated they would not pay unless all businesses were charged equally.

The board authorized $1,000 for purchase of a used state police car to be used as a village squad car. The unit will replace the police car wrecked in an accident Aug. 11.

It was explained that the wrecked unit should not be repaired until possible legal proceedings against the village have been resolved.

The police committee is investigating circumstances surrounding the accident. The village police car was answering an emergency call outside of the village limits when it collided with the rear of another car.

Cole reported that the state car, which is in operation, is in need of new tires. He said he will investigate the possibility of purchasing the needed tires under a state purchase plan to reduce the cost.

Sgt. John Nolan was appointed to make electrical repairs to the village's street sweeper. The used vehicle was purchased last month but has not been utilized since the purchase due to electrical problems.

The board approved health and life insurance for all village full-time and volunteer policemen and dispatchers. The insurance, costing $360 per month, was taken through the Equitable Life Insurance Co.

Don Durbin, a volunteer policeman, was named acting chief dispatcher to serve during the absence of the full-time chief dispatcher, Robert Morgan. Morgan is unable to work due to a broken leg.

The board agreed to pay Morgan his full wage during his illness for up to 60 days. Durbin was assigned Morgan's wage of $2.50 per hour retroactive to Wednesday.

The trustees reversed their decision to purchase police radios from Wise Communications and agreed to continue renting units from Radi-Comm Communications in Troy, at $88.40 per month for the radios and $56.50 per month for maintenance.

Further study of the purchase agreement showed that purchasing the units would not be feasible at this time, John Cole, chairman of the police committee, indicated.

Thursday's meeting was the first to be attended by Harry Biggs Jr., who is replacing Mrs. Elise Marlette as village treasurer.

Mrs. Marlette's resignation became effective Aug. 17. Biggs was appointed at a special meeting.

GC Divers Retain Top Spearfishing Trophy

More than 40 certified scuba divers took part in competition at the annual Labor Day weekend dive of the Bubblemasters Scuba Club of Granite City, ending yesterday at Pontiac Boat Dock on Bull Shoals Lake, Mo.

Between 75 and 80 members and their families from the host group and the Alton Maskeeters Club attended the three-day diving event.

The Granite City divers again retained their title to a traveling trophy. It was awarded in a featured spearfishing contest, pitting the local divers against the Alton squad.

Whitey Morrison, Bubblemasters vice-president, speared a 10 pound, nine ounce fish to earn the "largest fish" trophy, a traveling inter-club award. His catch entitles the Bubblemasters to be hosted at a free fish fry next spring by the Masketeers members.

Ron Kibort of the Bubblemasters placed second in the "largest fish" category.

Spearing the most fish was Don Ballwin, an unattached diver. Ernie Harris of St. Louis and Ed Duffin of the Granite City club earned second and third place honors, respectively.

Diving equipment valued at $400 was presented to area competitors following an underwater treasure hunt held Saturday.

A total of 35 gift items was furnished by the Bubblemasters and the East-Side Divers Supply Co. of Granite City.

At a Saturday evening get-together and awards party, Bubblemasters members also awarded an inscribed plaque to former St. Louis policeman Joe Morgan and his sons, Danny and Tim. The honorees operate the boat dock facility where the club holds its annual Labor Day dives, Dee Adams, club president, reported.

Bubblemasters will nominate officers for 1973 at a meeting at 7:30 p.m. Tuesday, Sept. 12, at the Tri-City Area YMCA, Adams said.

Mitchell

MRS. LOIS WEEKS
128 Cynthia Lane
931-1493

EARL SULLIVAN, 58, DIES AT LOMBARD, ILL.

Earl Fredrick Sullivan, 58, of Lombard, Ill., formerly of Mitchell, passed away from a heart attack Saturday at a Lombard Hospital.

He is survived by his wife, Dorothy; two sons, Earl and Paul, and a daughter, Jeanette; grandchildren; two brothers, Elmer Sullivan of Granite City and Harold Sullivan of Mitchell; and one sister, Mrs. Arthur (Norma) La Rose of Mitchell.

His parents, Roy and Sarah Weeks Sullivan, preceded him in death. Funeral services were held in Lombard today and burial was at the Arlington Heights Cemetery at Lombard.

..BIRTHS..

Births recorded at St. Elizabeth Hospital.

GIRLS

Mr. and Mrs. Jackson Wofford, Edwardsville, Aug. 31, Kimberly Marie, eight pounds, three ounces.

Mr. and Mrs. Dennis McKinney, 2012r Cleveland Blvd., Aug. 31, Christy Lynn, six pounds, 10 ounces.

Mr. and Mrs. Sam Campbell, Collinsville, Sept. 1, Kimberly Renea, eight pounds, 10 ounces.

Mr. and Mrs. Dorvin Sechrest, East Alton, Sept. 3, Regina Nadine, eight pounds, four ounces.

Mr. and Mrs. John Ortolan, Bethalto, Sept. 3, April Lynn, seven pounds, five ounces.

Mr. and Mrs. Michael Sizemore, East St. Louis, Sept. 3, six pounds, five ounces.

Mr. and Mrs. Timothy Karius, 1421 Iowa St., Madison, Sept. 5, Cherie Lynn, nine pounds, one ounce.

BOYS

Mr. and Mrs. Leroy Kramer, 1638 State St., Sept. 1, Kevin Lee, six pounds, 10 ounces.

Mr. and Mrs. William Causey, 2919 Pershing Ave., Sept. 2, Timothy Duane, four pounds, 12½ ounces.

Mr. and Mrs. Bud Lamkin, 2549 Adams St., Sept. 3, Buddy Allen, seven pounds, eight ounces.

Mr. and Mrs. Harry Fletcher, 2504 Pine St., Sept. 4, Donald William, six pounds, nine ounces.

Ainad Will Host Great Lakes Area Shrine Gathering

Potentate Harold G. Baker Jr., head of Ainad Temple's 8,000 Nobles of the Shrine of North America, has announced that his temple will be the host for the Great Lakes Shrine Association meeting that will be held in St. Louis Sept. 14-17.

More than 5,000 Shriners will be in attendance with their Divans from the 22 temples they represent in the seven-state area. Another 2,000 or 3,000 Shriners and their wives also will be present but not as registered Nobility to take part in the parades and competitions.

More than 15,000 visitors will converge on St. Louis for the Shrine festival, held annually in the community of the president of the group. The president this year is a past potentate of Ainad, Lloyd Turnbull, a banker of Salem, Ill.; since East St. Louis was not big enough to handle the event, it was moved to St. Louis.

One of the highlights will be a nearly four-hour parade starting at 9:30 a.m. on Saturday, Sept. 16, at 15th and Washington in downtown St. Louis.

Serviceman Shot On Chicago Expressway

William E. Richter, a serviceman stationed at Fort Knox, Ky., who is believed also to have a Madison address, was found shot three times near his pickup truck on the edge of Eden's Expressway in Highland Park at 3 a.m. Saturday. He was reported in fair condition today at Illinois Masonic Hospital, Chicago.

District 25 of the Illinois State Police reported Richter was asleep in his truck which was parked at the shoulder of the road behind the tractor-trailer of James M. Davis, Portage, Ind.

Davis told troopers he was awakened by a man who knocked on the window of his truck cab and then displayed a pistol. He said he started the engine of the truck at which time the man fired three shots into the door of the cab. Davis was not injured.

Davis reportedly drove to a service station and reported the incident, informing officers that the man in the pickup might be in danger. Police cars were dispatched to the scene and reported they found Richter lying unconscious on the edge of the road behind his truck with three gunshots to his stomach and chest.

He was taken to Highland Park Community Hospital and transferred to the Chicago hospital where he underwent surgery. A detective said he is investigating the incident. No arrests have been made.

Mrs. Edna McMichael Dies Here at Age 72

Mrs. Edna (Butler) McMichael, 72, of 2835 East 24th St., died at 8:33 a.m. Tuesday at St. Elizabeth Hospital where she had been a patient three weeks.

Born in Pennsylvania, Mrs. McMichael resided in Salsbury, Md. prior to moving to this area 9 years ago.

She was a member of Trinity United Methodist Church. Her husband, George McMichael, died Dec. 28, 1963.

Surviving are two sons, George McMichael, Parsonburg, Md., and Harry McMichael of Winston-Salem, N.C.; three daughters, Mrs. Bernard (Emma) Teetor, Mrs. Danny (Delores) Kirkover and Mrs. Stanley (Bonnie) Rutkowski, all of Granite City; a brother, Robert Butler of California; 11 grandchildren and 7 great-grandchildren.

Details are given in the obituary column.

Walker Volunteers To Meet Wednesday

A kickoff rally for Madison County volunteers in the campaign of Dan Walker, Democratic candidate for governor, will be held at 7:30 p.m. Wednesday in the Newman Center, 306 W. Park, Edwardsville. Campaign material will be available and free refreshments will be served.

7 Recovering After Surgery at Hospital

Patients at St. Elizabeth Hospital who have undergone major surgery since Thursday:

Dorothy Corbin, 630 English Place; Rose Chadwick, Collinsville; Marie Voyles, 2736 Washington Ave.; William Clark, East St. Louis; Mark Robinson, 2724 West 20th St.; Thomas Hughes, Edwardsville; Jeffrey Stagner, 3809 Kirkpatrick Homes.

PARKED AUTO STRUCK

The auto of James Noeth, 2319 Washington Ave., parked at his home, was damaged by a hit-and-run vehicle, it was reported Saturday.

Substantial College Aid by Health-Education Dept.

By EDWARD NEILAN
Copley News Service

Washington — Virtually every university in the United States has a key to the U. S. Treasury.

Financial problems of the nation's institutions of higher learning have grown so rapidly that there is no longer a question of whether the federal government should help.

The questions have become: What form should the aid take? How much should be paid?

The agency charged with passing out the money is the Department of Health, Educationand Welfare.

Analysis of federal spending on education shows that in the fiscal year 1971, HEW handed out $2.5 billion of the total $3.8 billion spent by the U. S. government on educational aid at the college and university level.

There is every indication that the federal ante for higher education will increase in the 1970s.

"The department, through its Office of Education, administers a number of programs to support higher education and thus keep costs to parents and students from rising further," said an HEW spokesman.

"Student aid programs are also offered to help persons of limited means."

Grants to support instruction in agriculture, mechanical arts, English, mathematics, science and economics are made to land-grant colleges and universities under legislation dating from 1872.

Other federal funds are provided for the construction and improvement of classrooms, laboratories and similar facilities.

Grants also are made for higher education planning and evaluation training. Special assistance is provided small colleges or developing institutions "to help them gain new strength."

Enrollment in institutions of higher education increased from 2.8 million in 1955 to 5.9 million in 1965 and 8.4 million in 1971.

By 1980, an HEW assessment states, college enrollment is expected to exceed 12 million.

"As a result," HEW says, "the colleges and universities will be hard pressed to take care of everyone seeking education beyond high school."

New proposals are under study.

One calls for direct federal subsidy to any institution calling itself a college (except for schools or departments of divinity), based on the number of full-time students.

The formula would allow a college $100 from the federal government for each freshman and sophomore, $150 for juniors and seniors and $200 for graduate students.

In order to give special support to small and generally hard-hit private colleges, the proposal calls for paying an extra $200 per student for the first 200 students in an instutition's enrollment.

HEW provides the example of a small-town girl named Sandra Peters to show what avenues of federal assistance are presently open to a student desiring to go on to college.

Sandra wanted desperately to go to college and become a teacher. Her father, a mill worker making $5,900 a year, needed all of his resources to support Sandra's four brothers and sisters.

Sandra estimated that the cost of her first year at college would be $2,100. She had saved $300 and expected to earn another $300 from her summer job. That left her $1,500 short.

Her family simply could not afford to contribute this amount.

There are four federal programs for which she could qualify, once she was acceted by the college of her choice:

1. Educational opportunity grants ranging from $200 to $1,000 are made to undergraduate students of "execptional financial need."

2. The college work-study program, which provides employment to students from low-income families, allows the student to earn up to $800 a year.

3. The national defense student loan program permits loans up to $1,000 each academic year to a total of $5,000. The loans may eventually be canceled if the recipients go into certain teaching careers.

4. The guaranteed loan program allows the student to borrow up to $1,500 an academic year from regular financial institution. A student from a family with adjusted income of $15,000 a year or less pays no interest while enrolled in an approved college.

More than $3 billion has been loaned to college and vocational students under the guaranteed loan program and more than $2 billion has been loaned to students under the National Defense Education Act.

JOHNSON ROAD CRASH

The cars of Paul H. McCord, 3251 Westchester Drive, Randall J. Issak, 3249 Williow Ave., and Cynthia J. Blumenstock, 2213 Woodlawn Ave., were damaged in a chain reaction collision in the 1900 block of Johnson Road at 3:30 p.m. Thursday.

STORM WINDOWS & DOORS
GRANITE CITY GLASS CO.
877-5400

ATTENTION
BOY SCOUT OR GIRL SCOUT LEADERS
50% OFF
ON ALL V.B.S. CRAFT PACKS
HEADQUARTERS FOR
• Bibles • Sacred Records
• Gifts • Greeting Cards
Christian Literature
ALTON BIBLE and BOOK STORE
2808 E. Broadway, Alton
Telephone 462-6855

CLIP AND MAIL TODAY
LEARN TO EARN
With America's Largest Tax Service
H&R Block.
JOB INTERVIEWS AVAILABLE FOR BEST STUDENTS
INCOME TAX COURSE
• Includes current tax laws, theory, and application as practiced in Block offices from coast to coast.
• Choice of basic or advanced course.
• Choice of days and class times.
• Certificate awarded upon graduation.
ENROLL NOW!
Classes Start Sept. 11 in Granite
Write or Call
CODE 9-4-5
H&R Block. 3
8410 State St., East St. Louis, Ill., Phone 397-4049
• Please send me free information about the H&R Block Income Tax Course. This is a request for information only and places me under no obligation to enroll.
CHECK ONE: ☐ BASIC COURSE ☐ ADVANCED COURSE
NAME
ADDRESS
CITY PHONE
STATE ZIP CODE
CLIP AND MAIL TODAY

AGREEMENT WITH LOCKS STAFF. International Union of Operating Engineers Local 149, AFL-CIO, is to represent non-supervisory personnel of U. S. Army Corps of Engineers locks at Clarksville, Mo., Winfield, Mo., Alton and Granite City. Colonel Guy E. Jester, district engineer, U. S. Army Engineer District, St. Louis, signs the collective bargaining agreement with the negotiating team present.

Seated, left to right, are John J. Jansen, chief, Navigation Branch, Operations Division; Col Jester; and Tim Burns Sr., business representative, Local 149.

Standing, left to right: Lammert "Red" Buchhold, head, Lock and Dam Section, Navigation Branch, Operations Division; C. Neal Krigbaum Jr., lockmaster, Lock and Dam 25, Winfield; Harold D. Dalhaus, lock and dam operator, Locks and Dam 27, Granite City; Jay R. Lindbeck, lock operator, Locks 27; D. L. Wampler, chief, Management-Employe Relations Branch; and E. Frank Williams, head lock and dam operator, Lock and Dam No. 25.

Increase in Students Getting Free Lunches

Copley News Service

Springfield — Between 35,000 and 50,000 more school children in Illinois are expected to take part in the state's free lunch program during the present school year under liberalized eligibility standards now in effect.

Robert Ohlzen, director of school food services in the office of Superintendent Michael J. Bakalis, said that between 335,000 and 350,000 children are expected to receive free lunches this year, compared to slightly less than 300,000 last year.

Under the new standards, a family of four which last year was only eligible if family income was $3,940 or less, this year will qualify for the program if income is $4,680.

A family of five this year will qualify if income is $5,380 or less, compared to $4,350 or less last year.

The scale continues to move upward, to a family of 12, which will still qualify with an income of $9,610, compared to a maximum of $8,080 last year, Ohlzen said.

School districts receive 46 cents in cash from the federal government, 15 cents in cash from the state, and food commodities with a market value of seven to nine cents for each free meal served, plus six cents cash and the commodities for each paid lunch served.

Last year, Ohlzen said, more than 900,000 type A meals were served each school day in the state.

A type A meal is one which nutritionists feel meets one-half to one-third of a child's minimum daily nutrition requirements.

This means it must include two ounces of protein rich foodstuffs, six ounces of fruits, vegetables or a combination of these, a slice of bread or serving of rolls, a teaspoon of butter or enriched margarine and a half pint of whole milk.

"The school lunch program is one of the few federal programs which actually returns more money to the state than Illinois puts into it," Ohlzen said.

"We estimate that the Illinois economy benefits by about $150 million annually from the program—about $75 million spent for food purchases and $75 million for the program related payroll."

In addition to those who qualify for free lunches—or breakfasts in the schools with a breakfast program—because of low family income, Ohlzen said, all families on public aid are eligible.

Also, any family with school age children which is receiving any form of public assistance, including food stamps, is eligible to participate in the program.

State requirements compel schools to administer their free lunch programs in such a way that no one knows whether a child has paid for his lunch or is getting it free.

Actual implementation is left to the schools, which vary considerably in the way they handle their lunch programs.

Presently, it is estimated that percentages of eligible children in Illinois who actually participate fall into the upper 90s, Ohlzen said, with slightly less than 4,000 schools out of 5,000 eligible schools serving lunches. About 200 also serve breakfasts.

OFFICE FURNITURE AND ACCESSORIES
FOR THE LARGE COMPANY OFFICE
OR THAT SMALL OFFICE IN YOUR HOME
GRAHAM'S
Business Products, Inc.
1915 Delmar, Granite City
452-1199 877-1015

Canoe Clinic Sept. 9 For Scout Leaders

A three-hour Canoe Clinic will be held Sept. 9, beginning at 9 a.m. in Woodlawn Park, Collinsville, for adult Scout leaders of the Cahokia Mound Council, Boy Scouts of America.

The clinic will cover such topics as planning a carnoe trip, safety, proper handling of equipment, various canoe trips.

Scout units wishing to use the council-owned canoes must have at least one adult Scouter in attendance at the clinic.

The clinic will be under the direction of Robert Blew of Collinsville camping chairman of the Cahokia Mound Council. Blew will be assisted by Jack Vance of Edwardsville, Illini District Commissioner; Phil Daniels of Venice, aquatic director at Camp Sunen, and Robert Winchief, district Scout Executive with the Cahokia Mound Council.

City to Use Bank's Data Processing

Billing in five Granite City sewer accounts will be handled by data processing equipment of the First Granite City National Bank under an agreement between the city and the bank, it was announced today.

City Clerk Robert Stevens said a decision to use the bank system was reached after city council members inspected systems in several other communities, including Belleville and St. Clair County, where such service is available on a fee basis.

City Treasurer Paul Rutledge said the accounts for which billing will be computer programmed include the Sewer Extension account, Particular Area No. 2 fund, the Special Sewer fund, the Reserve Area account and Particular Area No. 3 account.

Use of data processing equipment for the five accounts will considerably lessen demands for clerical work in the treasurer's office, Rutledge said.

Stambaugh Tops in Design at Art School

Word has been received here this week that Timothy Stambaugh, 2729 Dale Ave., was awarded first place in overall design and honorable mention in drawing for his art work during a one-week training program at Allerton Park School of Art in Allerton Park.

He was sponsored at the session by the Nameoki Women's Club. Judging was on all of his art works completed during the week, including drawings and sculptures.

Since returning from the session, Stambaugh has enlisted in the U. S. Air Force and is in basic training at Lackland Air Force Base, Tex.

Before you waste $$ on insurance see a pro.
YOUR Independent Insurance AGENT
SERVES YOU FIRST
It's like letting money dribble away when you carry insurance you don't need and need insurance you don't carry. Better see a pro. An independent insurance agent. That's us.
There is no substitute for professional know-how when you need insurance for your home, car or business. As independent agents—as pros—we can help you avoid costly mistakes. You see, we represent several outstanding companies. So we can help you choose the policy that's best for you.
Contact us soon and find out how far an insurance dollar can really go.

State Democratic Platform Hearings Slated Tomorrow

Illinois Democratic party platform hearings have been scheduled for 10:30 a.m. and 2 p.m. Wednesday at the St. Nicholas Hotel in Springfield.

Another session will be held in Chicago in the Starlight Room on the 18th floor of the Sherman House, Thursday, beginning at 10:30 a.m.

Anyone interested may have the opportunity to appear before the platform committee to present suggestions as to the content of the state platform of the Democratic party.

After the hearings, the committee will draft a platform and recommend its approval and adoption to the recessed session of the state convention, Sept. 13 at the St. Nicholas Hotel.

Aboard Carrier

Navy Seaman Recruit David E. Robinson, son of Mrs. Joanne B. Robinson, 2024 Thirteenth St., has reported for duty aboard the aircraft carrier USS John F. Kennedy, in the Mediterranean Sea.

St. Margaret Mary Sets Lunch Policy

St. Margaret Mary School has announced a free meal policy for school children unable to pay the designated price.

Local school officials have adopted the following family size and income scale to assist them in determining eligibility:

Family of one, $2,420 annual income or $201 monthly income; two, $3,180 or $265; three $3,940 or $328; four, $4,680 or $390; five, $5,380 or $448.

Family of six, $6,070 or $505; seven, $6,700 or $558; eight, $7,330 or $610; nine, $7,900 or $658.

Family of ten, $8,470 or $705; eleven, $9,040 or $753; twelve, $9,610 or $800; each additional family member $570 or $47.

Families falling within these scales or suffering from unusual circumstances or hardships, or receiving public assistance, are urged to apply for free meals for their children.

They may do so by filling in the application forms sent home in a letter to parents. Additional copies are available at the principal's office in each school.

Applications may be submitted any time during the school year. The form itself is simple to complete and requests information needed to determine economic need based on the income and number of persons in the family and any unusual circumstances or hardships which affect the family's ability to pay for school meals, school officials said.

READY MIX CONCRETE
CALL LYBARGER
452-3107 or 452-6180

SKOTTY'S
JEWELRY & CARD SHOP
1304 Niedringhaus
876-6414

The LEARNING ACHIEVEMENT CENTER
1245A MADISON AVE., MADISON, ILL.
PERCEPTUAL MOTOR SKILL TRAINING
DEVELOPMENT OF:
• VISUAL SKILLS • MUSCULAR SKILLS
• AUDITORY SKILLS • ATTENTION SPAN
• CERTIFIED INSTRUCTORS •
Tutoring Available In All Subjects - All Grade Levels
ACHIEVE TO HIS MAXIMUM ABILITY
DEDICATED TO ASSISTING YOUR CHILD
Call or Write for Information or Appointment
Mr. Thomas G. Miofsky, Director
Phone: Day 876-9377 - Evening 876-6421

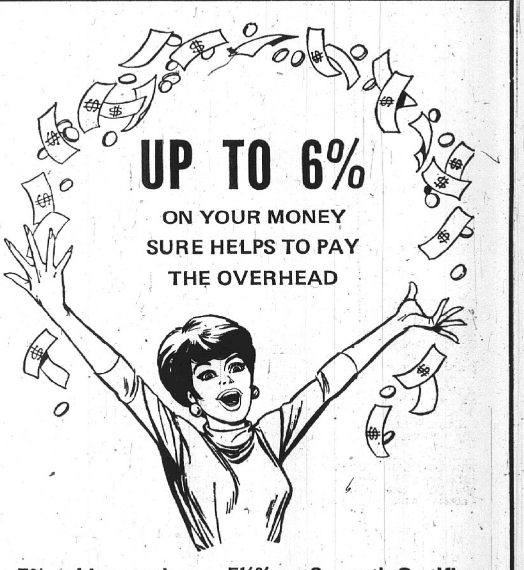

UP TO 6%
ON YOUR MONEY
SURE HELPS TO PAY THE OVERHEAD
5% paid on savings — 5¼% on 6 month Certificates — 5¾% on 12 month Certificates — 6% on 2 year Certificates.
MADISON COUNTY Federal
SAVINGS & LOAN ASSOCIATION
3214 NAMEOKI ROAD
BELLEMORE VILLAGE SHOPPING CENTER
PHONE 876-3800

One HOUR "MARTINIZING"
the most in DRY CLEANING
21st and MADISON AVE. 877-2969
AUGUST 29th THRU SEPT. 30th
BACK-TO-SCHOOL "SPECIAL"
20% OFF
ON ALL DRY CLEANING
(FURS, SUEDE AND LEATHER NOT INCLUDED)
ONE HOUR MARTINIZING
NOW OFFERS A "NEW SERVICE" FOR OUR CUSTOMERS
CARPET AND AREA RUG CLEANING
AREA RUGS WILL BE PICKED UP AND DELIVERED FREE
WITH 3 DAY SERVICE ON REQUEST

Lyons Would Aid Home Owners, Purchasers

State Senator Thomas G. Lyons, (D-Chicago) Democratic candidate for attorney general, promised last week that, if elected, he would seek such legislation as might be necessary to eliminate "block-busting" and other practices engaged in by any unscrupulous real estate operators and speculators who ply their trade in changing neighborhoods.

Lyons would immediately seek such amendments to the Consumer Fraud Act, which is administered by the attorney general's office, to "eliminate any doubt that fraudulent schemes and practices in the selling of real estate would fall within the scope of the act.

"This is an area in which one slip, one misstep, can cost a family all of its savings. This is an area in which crooks and chislers operate to destroy homes and neighborhoods. These practices must be stopped," Lyons said.

He cited published reports of use of misleading figures on cost and income of properties.

Based on such figures, properties could be sold to unsophisticated buyers at prices considerably greater than their economic values, he said.

Lyons said some operators list older property as supposedly having "220 electricity" required by modern usage.

"The unaware buyer finds that the electricity is not distributed through the property and that he has to pay $1,000 or more per apartment to prevent a suit by local building officials after the property is inspected."

He noted that Lieutenant Governor Paul Simon has called for an inquiry as to whether Hanover Park cases involved violation of the law.

There are allegations that homes were sold to buyers with the promise that they bordered on a forest preserve when, in fact, such was not the case.

"Other residents complained of homes, bordering on a sewage disposal plant and a large dump, sinking into the ground. Ther were complaints of some builders' failure to keep promises to repair home defects and take preventive steps from lawns washing away."

By Press-Record Staff Photographer

REVIEWING FUNDAMENTALS of soccer with returning Granite City High School lettermen is Warrior Coach John Sellmeyer. From left are: Sellmeyer; David Ames, assistant coach; Randy Worthen, inside right; Carl Dake, inside left and team captain; Phil Hill, halfback; Dennis Jones, outside right; and Andy Baugh, halfback. The soccer Warriors will open their season here against Highland Sept. 12. Last year they earned a season record of 19 wins with no losses and one tie.

New Duties for Seven Judges Start Today

Seven of eight Madison County associate judges were to assume new duties today. Merlin Hiscott will assume court tasks in Granite City as the present judge here, William Johnson, will preside over family court.

Harry Mondhink will become chief associate judge and Arthur Greenwood will be assigned to the juvenile home. D. Kent Trone will preside at Wood River and Alton State Hospital, Roy Strawn will be assigned to Alton and Thomas Gibbons will assume new duties in the probate court. Judge A. A. Matoesian will retain jurisdiction on lower court criminal cases.

R. G. Smith Re-Enlists For 6 Years in Army

Specialist Four Robert G. Smith, 19, son of Mr. and Mrs. Robert Smith, 4305 Kirkpatrick Homes, has re-enlisted for six years in the regular Army while serving with the 5th Artillery at Fort Riley, Kan.

Spec. Smith is a member of a service battery of the artillery's 1st Batallion. He entered the Army in October 1970, received basic training at Fort Leonard Wood, Mo., and was last stationed in Germany.

TRAVELING BY AIR? CALL HOLIDAY SERVICE, 452-3131

Mrs. Petty Active in Opportunity Program

Community concern and involvement are no strangers to Mrs. Jessie Petty, a general clerk for the Fort Riley Exchange at the Kansas Army base. She is the daughter of Mr. and Mrs. Jessie Rhodes, 1020 College St., Venice.

The general clerk says that initial experience has helped in her current undertaking — presenting the Fort Riley Equal Employment Opportunity program to the community.

Mrs. Petty says she "has seen the result of lack of communication and misunderstanding" and is working hard to show the community how the Army base is working toward its EEO goals.

Since her employment with the Exchange, Mrs. Petty has made personal contacts with almost every business organization in the community.

She has served as speaker to such civic organizations as Jaycees, Human Relations Council, Kiwanis, NAACP and Chamber of Commerce and has earned extensive public recognition in Kansas.

Her efforts are credited with achieving a better relationship with the community and improvement of the work force, as indicated by the number of employes receiving career counseling and "upward mobility" training.

A review of the Exchange's EEO program by the Ohio Valley Exchange Region personnel technical representative called Mrs. Petty's efforts "outstanding."

Mrs. Petty has set her sights on another community 20 miles from Fort Riley. The town is bigger than the one in which she has been working, and she says it will soon be hearing all about the Exchange and its EEO program.

READY MIX CONCRETE
CALL LYBARGER
452-3107 or 452-6180

MRS. JESSIE PETTY

Henry Palkes to Give Recital

Henry Palkes, 19, son of Larry Palkes, owner of the Madison Iron and Metal Co. in Madison, will give a piano recital at Steinberg Hall on the Washington University Campus at 8:30 p.m. Sept. 10.

Young Palkes began his studies in piano with the noted Harold Zabrack, with whom he studied for five years. In 1969 he entered the Interlochen Arts Academy where he continued his studies in music for two years.

Palkes currently is enrolled at the Juilliard School of Music where he is a scholarship student tutored by Irwin Freundilich.

Palkes will play music composed by Ludwig Von Beethoven, Alexander Scriabine and Johannes Brahms.

There is no admission charge to the recital and the public is invited to attend.

GC Crimes Drop In July, Auto Accidents Rise

Virtually all types of crimes declined in Granite City during July, as compared with those of the previous month, according to a report released by Chief of Police Ronald Veizer.

The only exceptions were robbery, with three reported each month, and criminal homicide where the record has been clear this far this year.

The number of cases of larceny here declined sharply from 162 in June to 121 in July and burglary reports declined from 76 to 51, it was noted.

Assaults Decline

Assaults decreased from 20 to seven and auto theft reports declined from 26 to 22 in the period. Thirteen stolen autos were recovered. No forcible rape cases were reported in July, a decrease from one in June.

The number of larceny cases cleared by arrest increased from 13 to 17 while assault arrests fell from 14 to zero and burglary arrests dropped from 15 to 3. There were no arrests in other categories of crime either month, the report showed.

A total of 255 persons were charged with crimes in July as compared to 188 in June. Of those, 127 were for traffic offenses in July as compared to 93 were arrested in traffic cases in June, the report said.

Arrests Increase

Arrests for the first seven months of the year total 1,806, including 1,067 traffic arrests. Both categories are higher than in the same period of 1971 in which 1,466 persons were charged including 881 traffic violators.

There was one fatal auto accident, 59 persons were hurt in 38 personal injury accidents, and there were 83 property damage accidents in July, all higher than the 43 persons hurt in 32 injury accidents and 70 property damage accidents in June. Accidents in June totaled 102. The number increased to 122 in July, according to the report.

Thus far in 1972, four persons have lost their lives and 349 persons have been injured in auto accidents in Granite City, both higher than the three fatalities and 268 injuries during the same period of 1971.

The department answered 1,775 complaints in July, according to the report.

First-Aid Courses Start Here Thursday

The first standard American Red Cross first-aid courses will be taught here beginning Thursday from 6 to 10 p.m. at the Civil Defense office, 1411 Nineteenth St.

The first course, taught by the multi-media method, will be held in two sessions, the second session set for Sept. 14.

A second course, taught by the regular method, will begin with a session from 9 to 11 a.m. Sept. 12 and will continue weekly for five weeks each Tuesday morning.

AWNINGS—G. C. GLASS CO.
18th & Edison, 877-5400

By Press-Record Staff Photographer

PRESENTING $50 CHECK from Illinois State Troopers Lodge 41 to the John Young Fund is Corporal Cleo Angeloff of District 11, Illinois State Police, left. Granite City Patrolman Albert Young, right, accepted the check on behalf of his son who is suffering an eye disease which eventually will result in blindness. Funds are used to help the boy see many of the historic and scenic sights of America while he retains his sight.

Permit Issued for Golf Driving Range

The Madison County Building and Zoning Department issued a construction permit last week for a golf driving range and building to be constructed on Route 162, one-fourth of a mile east of E. 23rd Street by the railroad tracks.

The new driving range will be owned by Robert J. Schoeber and Dr. Albert Trtanj, both of Granite City. Plans are to open the facility March 1, 1973.

A 1,000-square-foot building listed at $25,000 in value will occupy the property. Golfing equipment will be sold. Outside will be 30 golfing tees, 16 of them under a canopy which will be heated in the winter with infrared lights. A patio with seating and a concession stand also will be erected.

Leo Kamadulski Excavating & Grading Co. is doing the ground grading work which started Monday.

FREE TOUR LITERATURE AT HOLIDAY SERVICE

2-for-1 Stock Split By Laclede Steel Co.

Paul B. Akin, president and treasurer of Laclede Steel Co., has announced that at the directors' meeting held Thursday, the board of directors declared a two-for-one split of the common stock of the company.

The split was effected in the form of a 100% stock dividend —one additional share for each share held — payable by issuance of stock on Sept. 29, 1972, to stockholders of record Sept. 15, 1972.

The directors also stated that the regular quarterly dividend policy, re-established on July 28 of 50 cents per share, will continue.

It will apply to all issued shares of the common stock of the company.

There are presently 206,250 shares of $20 par value common stock outstanding.

The transaction provides that for each share of $20 par value common stock issued, earned surplus shall be charged $20 and capital stock will be credited in the same amount.

On Feb. 29, 1929, as the result of a five-for-one stock split, the number of common shares was increased from 41,250 to 206,250 and the par value was changed from $100 a share to $20 a share.

School Lunch Menu

Milk also is served, and bread and butter are served when the menu does not include a sandwich.

Granite City Junior Highs also offer a hamburger plate with French fries and fruit. GCHS also offers a hamburger plate, a fruit plate and a salad plate.

GRANITE CITY

Senior and Junior Highs

Wednesday — Beeferoni, tossed salad, cream bread, spicy applesauce torte. (No. 2 tickets.)

Thursday — Tuna salad sandwich or wiener on bun, French fries, breaded tomatoes, ice cream bars or cup.

Friday — Manager's choice.

Monday — Corn dog or wiener on bun, macaroni and cheese, white cake with peach sauce, corn. (No. 3 lunch tickets.)

Elementary Schools

Wednesday — Wiener roll up, baked beans, buttered peas and carrots, peach halves. (No. 2 lunch tickets.)

Thursday — Pizza square, buttered corn, tossed salad, peanut butter candy.

Friday—Deep-fried fish, macaroni and cheese, cabbege salad, ice cream cup with fruit topping.

Monday — Bologna or peanut butter sandwich, bean salad, buttered corn, apricot halves. (No. 3 lunch tickets.)

VENICE

Wednesday — Ham and beans, slaw, cornbread, applesauce.

Thursday — Sloppy Joe on bun, French fries, green beans, gelatin.

Friday — Macaroni and cheese, stewed tomatoes, spinach and fruit.

Monday — Hot dog on bun, French fries, buttered corn, cake.

MADISON

All schools, Blair, Dunbar, Harris, Louis Baer, Junior and Senior Highs will have same menu.

Wednesday—Chili and crackers, half cheese sandwich, celery and carrot strips, fruit cocktail.

Thursday — Sloppy Joe on bun, baked beans, spinach, cake.

Friday — Tuna salad on lettuce, sliced tomatoes, buttered carrots, cookies.

Monday—Cheese dog, whipped potatoes, spiced beets, cake.

PAROCHIAL

St. Margaret Mary

Wednesday—Meat loaf, potato chips, buttered corn, pickles, chocolate pudding.

Thursday—Creamed chicken over noodles, green beans, lettuce, spice cake.

Friday—Fish, French fries, slaw, buttered peas, gelaton.

Monday—Ravioli, buttered corn, salad, cookies.

Sacred Heart

Wednesday — Orange juice, wieners, pork and beans, slaw, applesauce.

Thursday — Hamburger gravy, mashed potatoes, beets, sugar cookie.

Friday — Fried fish, spaghetti with tomato sauce, buttered peas and carrots, pears.

Monday — Pizzaburger on bun, cheese, pickles, buttered corn, fruit.

St. Mary

Wednesday — Hot dog on bun, whipped potatoes, corn, gelatin.

Thursday — Spaghetti with meat sauce, lettuce salad, cake.

Friday — Tuna salad, buttered noodles, peas, peaches.

Monday — Chicken salad, buttered potatoes, green beans, fruit cup.

St. Elizabeth

Wednesday — Hamburger on bun, French fries, sliced pickles, fruit cup.

Thursday — Spaghetti with meat sauce, slaw, applecrisp.

Friday—Hot fish on bun, baked potatoes, sliced beets, applesauce cake.

Monday — Sloppy Joe on bun, mashed potatoes, buttered corn, cookies.

Birthday Cards
And
CARDS FOR ALL OCCASIONS
HALLMARK & GIBSON QUALITY CARDS
GRAHAM'S
BOOK STORE
Niedringhaus and Delmar

Our ONLY job . . .
LOW COST
PRESCRIPTION SERVICE
WE SPECIALIZE IN FILLING PRESCRIPTONS
FOR ALL AGES
Medicare Pharmacy, Inc.
#1 American Village Shpg. Ctr.
(Fehling at Nameoki Rd.)
Granite City, Ill. 62020
Phone Number 876-1700
(Not Gov't Affiliated)

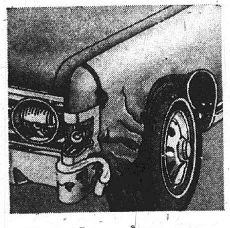

Broader coverage when you need it...
and lower cost when you've earned it.

Ætna's All-Driver Plan.

It's the most popular auto insurance we've ever handled—because it has something to offer just about *every* driver.

For example, even if your present insurance company is already giving you a lower rate for your safe driving record, the Ætna All-Driver Plan should be able to beat it.

Had a couple of fender-benders in the past few years? No problem. You could still save. The All-Driver premium may be less than other insurance companies would ask.

And if you've really had bad luck—maybe find it hard to get any insurance at all, you should still qualify for All-Driver. Get the broad coverage you need. Plus the best available guarantee on renewal.

Call us, or come in. You'll discover *you* are one of the drivers that will do better with All-Driver.

ASHBY AGENCY
2032 EDISON 452-8117
Ætna LIFE & CASUALTY

WOMEN DON'T LIKE
To Be Unescorted to Dinner . . .
Recommended Solution
Take Your Wife to Dinner and Be a GREAT GUY!
BERT'S CHUCKWAGON
1537 JOHNSON RD.

MADISON
3-Hour Cleaners
AUGUST 29th THRU SEPTEMBER 30th
BACK-TO-SCHOOL "SPECIAL"
20% OFF
ON ALL DRY CLEANING
(FURS, SUEDE And LEATHER NOT INCLUDED)
MADISON 3-HOUR CLEANERS
NOW OFFERS A "NEW SERVICE" FOR OUR CUSTOMERS
CARPET & AREA RUG CLEANING
AREA RUGS WILL BE PICKED UP and DELIVERED FREE WITH 3-DAY SERVICE ON REQUEST
STORE HOURS 8:30 TO 5:00
504 MADISON AVE. 877-0575

ADULT EDUCATION
GRANITE CITY SENIOR HIGH SCHOOL
3101 MADISON AVENUE
GRANITE CITY, ILLINOIS
451-7808
REGISTRATION DATES: August 28, 29, 30 and 31, 1972
TIME: 9:00 a.m. to 9:00 p.m.
CLASSES START: September 5, 1972
COURSES OFFERED
GENERAL EDUCATION DEVELOPMENT
Organized Review for State High School Equivalent Certificate Examination
BASIC EDUCATION (1-8)
ENGLISH AS A SECOND LANGUAGE
WIN-BACK (High School Diploma)
DRIVER TRAINING
SEWING
Beginning
Advanced
BOOKKEEPING
Beginning
Intermediate
Advanced
OFFICE MACHINES
TYPING
Beginning
Intermediate
Advanced (Written Communications in Business)
DATA PROCESSING
Basic Concepts and Operation of Basic Machines
Advanced Machine Operation
STENOGRAPHY
Beginning
Intermediate
Advanced
INDUSTRIAL MECHANICS
PIPEFITTING
WELDING
Gas
Electric
Shielded-Arc (Heli-Arc)
BLUEPRINT READING
Basic Blueprint Reading & Sketching
Trade Blueprint Reading
Electrical Mechanical
Structural
ELECTRICITY
Direct Current I
Alternating Current I
Electric Control Systems I
Air Conditioning & Refrigeration
INDUSTRIAL ELECTRONICS I
INDUSTRIAL MATHEMATICS
Basic Mathematics
Applied Algebra
Applied Geometry
Applied Trigonometry
MACHINE SHOP
Bench Work
Lathe
Shaper
Milling Machines
Grinders
Numerical Control
SHEET METAL LAYOUT
Simple & Advanced Layouts
Triangulations

USE CLASSIFIED ADS TO BUY, SELL, SWAP RENT OR HIRE

DEADLINES: NOON SATURDAY for Monday Publication
NOON WEDNESDAY for Thursday Publication

MINIMUM CHARGE $1.00 (BOX NUMBER SERVICE CHARGE $1.00)

Rates: First Insertion Second Insertion Fourth Insertion
7c WORD 6c WORD 5c WORD

EXAMPLE: 15 WORDS, 1 TIME — $1.05; 2 TIMES — $1.95; 4 TIMES — $3.60

CANCEL YOUR AD DAY RESULTS ARE OBTAINED— REFUNDS ARE BASED ON EARNED RATE

Houses for Sale 1

FOR SALE — BUY — TRADE — SELL

ROZYCKI REALTY
2216 MADISON
GRANITE CITY, ILL.

"The House of Real Estate"

Where Satisified Clientele Come Back Over And Over Again in Strictest Confidence

877-6108 877-7188

PRICE REDUCED—MUST SELL — 4 bedrooms, 1½ baths large L/R, D/R, full basement, new furnace, garage. Close to schools, church and shopping. 2306 Washington. ONLY $9100.

INVESMENT BUYERS — 5-bedroom rooming house, 2 kitchens, 2 baths. full basement. Income of over $240 per month. Close to downtown. Perfect investment. 1723 Edison. $8500.

ONLY A STONES THROW AWAY FROM SCHOOL — Nice clean 3-bedroom home, good size lot. Close to church also. Only $11,000. #3-N

LOW DOWN PAYMENT, payments of $95 month. Large 2-bedroom home, finished basement, large kitchen with built-in stove and oven, storm sash, fenced yard, garage. Close to school and church. #2-T

THE ELITE OF GRANITE CITY — Large 3-bedroom stone home, 2 full baths, lovely L/R with fireplace, formal D/R, large family room, breakast room.

ALL TRANSACTIONS CONFIDENTIAL
We Buy — Build — Sell — Trade

2552 CENTER — Charming and neat 2-bedroom cottage, spacious kitchen, ideal living room, full basement (neat too), new gas furnace, 1-car garage PLUS MUCH MORE for only $13,300. FIRST OFFERING!

WEST SIDE STORY AND HALF — 2 or 3 B/R, paneled living room with new carpeting, country size kitchen, ideal bath, large lot PLUS 1-car garage. $10.500.

4 ACRES Just Off Hwy 162— Yours For Only $7000. — WOW!

2609 E. 24TH — $10,500 gives you this 6-room, 2-story brick, 2 baths, basement. Low interest loan with payments of only $75 month. Income per month is a whopping $170.

520'x240' WOODED with good road frontage. Ideal for your new home site, $6500. Grantfork, Ill.

Your Independent Real Estate Agent, Where Your Business Is Kept Private in One Office

877-6108 877-7188

Call One of these Sales Representatives
JOHN KREKOVICH LEO PELEK
IVON POMEROY STEVE BRISTOL

TRY A PRESS-RECORD CLASSIFIED AD FOR RESULTS

GRANITE CITY REALTY CO.

1561 Johnson Road
876-2524
M.L.S.
Herman Schroeder
Broker

THE BEST SELLERS

GRANITE CITY REALTY COMPANY TO SELL YOUR HOME

#46 VILLA DRIVE: 4 B/R, 1½ baths, family room, fenced rear yard. $23,500.

2808 MADISON AVE.: 3 B/R, full carpeted, 2 baths, bsmt., air.

2815 MADISON AVE.: 2 B/R, L/R, D/R, kit., bsmt., garage. Vacant.

#16 CATHERINE: Collinsville. 3 min. to Interstate. 2 or 3 B/R, fireplace in L/R. Bsmt. partitioned, plus beauty shop in rear, or can be home.

753 27TH PLACE: 3 B/R, L/R, D/R, bsmt., plus 2 car garage. Apt. upstairs. A-1 shape. Only $11,500.00. 10% down.

2721 MARYVILLE RD.: 3 B/R, carpeted. Central air, bsmt. finished, bar.

2318 IOWA: 2 B/R, L/R, kit. Gas heat.

2406 EDWARDS: 2 B/R, L/R, kit., bsmt. & central air. $7,950.00

4226 MARIGOLD: 3 B/R, frame & brick. L/R, full bsmt., carpeting & built-in kit.

1233 EDWARDSVILLE RD.: Brick, 3 B/R, L/R, D/R, kit. Bsmt, C/A. $19,900.00.

2649 E. 24TH ST.: Built to endure and to save you money!

302 WALNUT: Collinsville. 3 BR, L/R, D/R. built-in kit. Fam. rm. 2 fireplaces. Bsmt. 2-car att. garage. A/C. Large lot. Only $31,950.00.

2223 E. 23RD ST.: 4 room frame. Bsmt., gas furnace. Fenced. Enclosed porch. $8,9500.00.

FOR THE HOME IN YOUR FUTURE: Let us show you beautiful IRON MOUNTAIN LAKE. Being built now—sturdy 3 & 4 bedroom homes.

WILDWOOD ESTATES AREA: 4 B/R, 2½ baths, fireplace. Luxury home.

2917 OREGON: 2 large B/R, big built-in kit. C/A. Oil heat, large lot.

2805 MARYVILLE RD.: Immediate possession. 3 B/R, carpeted throughout. Bsmt. A/C. Only $14,950.00.

CALLING US ABOUT THESE HOMES MAY BE THE WISEST CALL YOU EVER MADE

Home	Home	Home
HERMAN SCHROEDER	FRED KING	DON MARCUS
876-4589	1-288-7315	931-2004

Houses for Sale 1

3710 PONTOON ROAD

MEMBER MLS
931-2400
OPEN EVERY NIGHT 'TIL 8 P.M.

NEATER THAN NEAT! Quality location. 3 B/R brick, LR, built-in kitchen, oversized attached garage, 1½ baths. Many extras. CALL TODAY. Only $18,700.

EVERYTHING YOU'VE ALWAYS WANTED IN A HOME, BUT WERE AFRAID TO ASK. 4600 Maryville, 3 B/R brick, LR w/stone fireplace, DR, family room, den, built-in kitchen, 1¾ baths, 2-car attached garage, wall-to-wall carpeting, thermostat in each room, intercom system, etc., etc.

ALMOST NEW. Brick and frame, for only $20,950. 3 B/R, LR, DR, family room, wall-to-wall carpeting, air conditioner, 16 ft. of cabinets in kitchen, 2-car attached garage, beautifully landscaped.

IN THE COUNTRY. 3 B/R brick split foyer, LR, DR, family room, w/bar, built-in kitchen, 1½ baths, w/vanities, 2-car attached garage, central air. Only $24,900.

NEW. #12 Meadow Terrace, Glen Carbon. 3 B/R brick, LR, DR, 2 full baths, 2-car attached garage, central air. YOUR DREAM HOME.

YOU WON'T BELIEVE YOU BOUGHT THE WHOLE THING for only $14,500. Terrific location. Close to everything. 3 bedrooms, paneled LR, air conditioner, 2-car heated garage. WOW.

3152 RODGER. 3 bedroom doll house. Call us on this one.

NEW LISTING: Mr. Executive. Over 2000 sq. ft. of living area. 3 B/R brick (Master B/R 21x15), formal DR, LR, built-in kitchen including dishwasher, family room on main level with 8 ft. fireplace, utility room, 2 full baths, oversized 2-car garage with additional storage room. Almost a full wooded acre in University area. Only 5 years old. Priced in the forties.

CALL NOW
BERNARD ROYCE, Broker
931-2400
AFTER HOURS CALL
CARL HOFFMAN 876-0246

1707 MINERVA

Pay 3 Payments of $106.20 and Assume Loan of $9982.83

3 bedrooms, kitchen, utility room and bath. Gas furnace. Alum. storm windows. Vacant

1st GRANITE CITY SAVINGS
876-0262

WANT ADS GET RESULTS

FOR A LARGE FAMILY!

4 bedroom brick home with better than 1800 sq. feet of living space. 2 full baths, kitchen, full-size dining room and living room. Has double garage. Excellent area. Close to everything! 3230 Westchester.

Reinhardt Agency
877-0613
1933 Edison Ave.

451-7788 877-1900

ABRAMS Real Estate

3010 NAMEOKI RD.

NEW LISTING—Beautiful 3 bedroom brick ranch, featuring a large built-in kitchen, family rm., utility rm., carpeting, central air, awnings, 1-car att. garage, fenced back yard and all on a large corner lot. A home to be proud of. #R-6.

5 RM. HOME—ONLY $10,500—2 bedrooms, large living and dining rms., storm wds., full basement with 2 extra bedrooms and a 1½-car garage. Ask for #L-3 today.

VERY NICE—2 bedrooms, steel siding, air conditioning, new gas furnace, carpeting, storm wds., beautiful paneling and a large totally fenced yard. #L-15.

TROY—3 bedrooms, carpeting, air conditioning, full basement with extra bedroom and a cyclone fenced back yard with storage shed. 707 Lancelot. #B1-15.

★ YOUR HOME APPRAISED FREE ★

2731 MARSHALL—2 bedroom home and a 14'x32' bldg. Home has carpeting, plaster walls and a full basement. Bldg. has 2 paneled rms., gas heat and a rest rm. Perfect for that side line business. #B2-9.

$5,900, 4 RM. HOME—1 bedroom, dining rm., full basement and a 1-car garage. Hard to beat at this price. #B2-10.

4125 BRADEN—3 bedrooms, utility rm., carpeting, new siding, large 2-car garage and a 75'x150' lot, completely fenced. #R-1.

REMODELED 5 RM. HOME—2 bedrooms, dining rm., carpeting, air conditioning, new roof, low taxes and reasonably priced. #L-25.

LARGE BUILDING LOTS—One on Maryville Rd., near Chain of rocks Rd. and one on Warson Lane in Mitchell. Nos. R-11 and 021.

THINKING ABOUT SELLING? THINK ABOUT ABRAMS! YOU CAN'T GO WRONG!

FOR SALE: Small house and complete furnishings. 907 Lee Street, Madison, Ill. 1-9-5

John Sobol Realty

2124 Pontoon Road, Granite City, Ill.
Phone 451-7431 M.L.S.
CUSTOMER HOURS
8 A.M. to 8 P.M. Exc. Sun.

ARLINGTON HEIGHTS. On the lake. Ice skate, fish, swim. Luxurious 3-bedroom brick. Family room, 2-car garage, fabulous built-in kitchen, 2 baths, formal, yet carefree. Can trade. Let's go see.

MARYLAND PLACE, 2137 Lynch. Immaculate and fresh. 2 bedrooms, central air, dining room, family room, finished basement and new 2-car garage. Seeing is believing for $17,950.

ARLINGTON HEIGHTS — Brand new brick. Collinsville schools. It has 3 bedrooms, fireplace, 2 baths, dining room, family room, built-in kitchen, full basement, central air, all carpeted, 2-car garage. Near Golf Course and Club. Only $35,000. Loan set up. $3000 down buys.

2341 ARNOLD. The very very finest of spacious 3 bedrooms, all carepted, air, formal entry and dining room, 2 baths, all built-in kitchen, paneled family room, large stone fireplace, fabulous finished basement with bar, 2-car garage.

3023 MYRTLE. Elaborate 3-bedroom aluminum residence. Full basement, central air, 32x14' carpeted living/dining room. Short walk to schools, shopping, park. G.I. no $$. $130 month. Move in fast. Don't wait.

#10 VIOLET. Like new 3-bedroom aluminium-sided home. Fully carpeted, full basement with 22x24' family room, central air, well shrubbed. Ideal for children.

3 BEDROOMS, aluminum siding, carpeting throughout, full basement, 1-car attached garage, large lot with woods behind the house. House is nestled in a quiet court, school bus at front door. 15 Lily Court.

GREAT FOR THE PERSON who is on a monthly budget. Look this over. Newer 3-bedroom frame with carport, gas heat, corner lot in Mitchell. V.A. loan, payments are $103 month and no closing costs. WOW!

SOUND AS A DOLLAR. Old style 4-bedroom farm house. Gas heat, full basement, garage. Dual water system. Or city sewers. 1¼ acres. $14,750 takes it.

A VERY NEAT AND CLEAN spacious 2-bedroom frame with carport, carpeting, gas heat. Very ideal for small family. $13,950. Terms. Call now!

A BEAUTIFUL BUILDING SITE on 5 acres in Arlington Heights. Close to Golf Course, pool. Call today.

JOHN SOBOL, Broker
Bob Barton 931-5221 home
Jim Atkins 931-3708 home
Bernie Sobol 931-6184 home

MORRISS REALTY CO.

CALL 876-4400 — OUR 69TH YEAR
M.L.S
REAL ESTATE COUNSELORS

4752 NAMEOKI RD.: 5-room brick bungalow on garden size 100'x180' lot. Full basement, living and dining room carpeted, 2-car garage. Edge of town location. Better hurry.

2101 MANLEY: 3-bedroom brick on 92' corner lot. Full basement, 1¾ baths, fireplace, breezeway, central air, garage. Call 876-4400 for appointment.

2025 EDISON: 2-story brick commercial building directly across from City Hall. Excellent income on ground floor and 2nd floor could be rented to receive maximum income. Call for details.

#8 TERRACE LANE: The price has been reduced on this 8-room 4-bedroom brick ranch in Oaklawn Terrace. 2½ baths, central air, stone fireplace in paneled family room, luxurious carpeting in sunken living room. May be seen by calling 876-4400 for appointment.

OFFICE PHONES:
876-4400 — 451-7880
After 5
SALESMEN PHONES:
ART HOFF—876-4461
BILL TURPENOFF, 876-5711
MORRISS REALTY CO.
1907 EDISON AVE.

FOR SALE. Edwardsville, University Drive, SIU newly completed 3-bedroom home, 1½ baths, family room, built-in kitchen, basement, double garage. Phone 344-7900 or your realtor. 1-2-7tf

FULLY CARPETED 2-bedroom home, basement, garage, fenced corner lot, storm windows. 2564 Adams. $14,500. Call for appt., 877-8432. 1-9-14

ONE ACRE with 4 bedroom home. Family room with fireplace. Must see to appreciate. Phone 931-3962 — Must sell! 1-9-7

BY OWNER: 3-bedroom brick, separate dining room, paneled basement. 1½ blocks from Wilson Park. Call 876-2550. 1-9-5

IT'S TOPLESS! You won't top this bargain. Spotless, split-level on ¼-acre, 3 bedrooms, family room, fireplace and air, $39,500. Call Summers Realty, 1-656-3397. 1-9-21

PRICE REDUCED

8 rooms, 2 baths, full basement, gas furnace, garage. Nice neighborhood. All you need is good credit and a paint brush. We'll furnish material to put your house in good shape.

Nothing Down, $106 a Mo.
1724 4th, Madison

1st GRANITE CITY SAVINGS
876-0262

GRANITE CITY MULTIPLE LISTING SERVICE

14 OFFICES TO SERVE YOU WITH OVER 50 SALES PEOPLE AND OVER 300 LISTINGS

The purpose of this Corporation is to provide a facility to encourage cooperation between members and thereby better serve the general public in the purchase and sale of real estate.

LOOK FOR THIS EMBLEM . . . . .
IT IDENTIFIES OUR MEMBERS

We represent a number of buyers needing a home in the $20,000 to $35,000 price range. If you have one to sell, please call us today.

— No Obligation —

MORRISS REALTY CO. REALTORS
SINCE 1903
1907 EDISON AVE. PHONE 876-4400

2148 ROBERT STREET, 6 room frame home with garage and carport, 3 bedrooms, family room, carpeting, air-conditioned, gas heat, owner anxious to sell, asking $15,900.00, call 234-3546 or after five 1-234-0283. 1-9-7

OWNER: 2-bedroom, near schools, shopping center, garage, $11,500, $2500 down. Call 344-3069, Collinsville. 1-9-7

FOR SALE by owner: 6-room house in Madison, needs repairs, will sell reasonable. Call 876-4974 or 451-7567. 1-9-11

8 ROOMS, bath and half, large beautiful yard, full basement. 5 lots, $17,500. New Douglas, Ill. Call 1-217-456-7261. 1-9-11

Real Estate for Sale 2

160 ACRES level farm land near Arlington Heights between Granite City and Collinsville. Lowest price for prime undeveloped land in this area. Brown Realtor, Edwardsville, 1-656-2278 or 1-656-7463. 2-9-7

HOLIDAY SHORES Lot #4. 127 ft. Water front. Call 931-3725 2-9-7

LIKE TO call your own house your home? Call 344-9232, XLN General Contracting Co. 2-9-4

NEW HOME by fall? Call 344-9232. XLN General Contracting Co. 2-9-4

2129 DELMAR: 3-family apt., 4 rooms down. One 2 and 1 3-room apts., upstairs. Each has private bath and electric service. A good buy for home and investment. Call Roseman Paint Store, 876-2426. 2-9-7

15 LARGE LAKE FRONT LOTS left on large lake in 2000-acre tract, $2595, $95 down, balance $30 per month. 12 miles from I-55, less than 100 miles from St. Louis. For information days call 1-274-2149, evenings call collect 1-314-547-2775. 2-9-7

PROPERTY WANTED that can be bought contract for deed or assume your loan. Reply to Box 23, c/o Press-Record, Granite City, Ill. 2-9-7

Business for Sale 3

STORAGE OFFICE BUILDING, Collinsville Road, Fairmont City, Ill. Formerly Fairmont Supply. About 6000 sq. ft. Ideal for boat storage, auction sales, etc. Very, very reasonably priced. John Sobol Realty. Call 451-7431 3-9-7

Farms for Sale 4

110-ACRE FARM — Camping area with building containing equipped restaurant and toilet and shower facilities. On 2 lakes near Hillsboro, Ill. Call 1-217-537-3283. 4-9-11

160 ACRES in St. Jacob Township with ½ mile all-weather road frontage. $800 per acre.
143.74 ACRES in Leef Township with all weather road frontage. $625 per acre. Will divide into 63.74 and 80 acre tracts. Both farms in Madison County with no buildings. The Eilers Agency, Realtor, 235 North Main St., Edwardsville, Ill. Call 656-4960. 4-9-7

Mobile Home Sale 5-A

1970 CAMBRIDGE, 12'x65', central air, awnings, skirting, concrete steps, utility shed, immediate possession. Call 931-4440. 5-9-7

COTTONWOOD VILLAGE
A NEW CONCEPT IN MOBILE-MODULAR LIVING
656-8881
South of Edwardsville on Route 159

1967 NEW MOON 12x51 two bedroom. Very good condition. Call 931-0424 5a-9-7

ONLY $5995. Home of the Imperial Manor, 65'x12', 2-bedroom, 2 full baths, king size bed, sunken tub, twin island lavatory in master suite, front bedroom with bay windows, raised roof with real wood beams, bar, indirect lighting, plush black or white Spanish furniture, large closets, 4 inch walls, double insulated with fomecore, no hallway in this home. Certified by American Standard Association. W/w carpet throughout, only $5995, compare at $8500. Also stocked in 3-bedroom, 1½ baths, the same price and decor. Pontoon Beach Mobile Home Sales. Call 931-2226. 5A-7-20tf

2 BEDROOM TRAILER AND lot with small house in rear. Located 2330 West 23rd. Call 876-8724 5A-9-5

WANTED TO BUY: Used mobile home, 2 or 3 bedrooms. Please write all information, including price to Box #21, c/o Press-Record 5A-9-14

12x60 NORRIS "Gold Seal" mobile home. 2 br., lr., kitchen, large bath, skirting, central air, awning, the works! Owner must sell. Call Kaegel Real Estate, phone 452-1125 5A-9-14

12x60 TWO BEDROOM furnished mobile home, central air, fully carpeted, skirting. Excellent condition. Owner drafted, must sell. Take over payments. Call 876-4251 after 5 p.m. 5A-9-28

Houses for Rent 6

FURNISHED 3 rooms and bath. Couple or with small baby. 803 Grand 6-9-7

4 ROOMS AND bath, furnished. Couple or with small baby. 803 Grand 6-9-7

3-ROOM HOUSE. Adults only, no pets. Gas heat. 2432 Dewey Ave. Call 876-4338. 6-9-5

4 ROOMS and bath, furnished, $150 month, nice fenced yard. Call 452-4189. 6-9-5

3-ROOM HOUSE, kitchen furnished. Call 876-4892 or 931-1657. 6-9-5

2-BEDROOM DUPLEX, range, refrigerator, central air, $120 month. Call 931-0078. 6-9-7

FOR LEASE: 3-bedroom brick ranch, attached garage, central air, carpeting, range, disposal, full tiled basement. 1 block Maryville School, Granite City. Available Sept. 9. $200 per month. Send replies to Box 17 c/o Press-Record. 6-9-5

Mobile Home Sale 5-A

1972 CLEARANCE SALE

All Mobile Homes Reduced Must Empty Sales Lot

12-ft. Wide
Double Wide-Tri-Level

HURRY OVER TO
270 MOBILE HOMES
OFF I-270 -- BETWEEN 111 AND 3
PHONE: 931-4440

Houses for Rent 6

HOUSE FOR RENT unfurnished 2 bedroom, 1 car garage, $110 month plus utilities. Call 931-0575 6-9-5

3 ROOMS AND bath, house. Cheap rent. Call 452-7180 6-9-7

3 ROOM FURNISHED house. 2005 Lee. Call 877-5117 6-9-7

THREE BEDROOM house in Granite City. Unfurnished, $115 month. Reference required. Call 344-8312 6-9-7

FIVE ROOM BRICK house, basement, garage. Couple only. No pets. Call 877-3256 6-9-5

3 ROOMS— Stove and refrigerator furnished. Call 876-8206 6-9-5

3-ROOM BRICK near Bellemore Shopping Center. Gas heat, 1-car garage, $85 month. Call Mr. Miller 452-1125. 6-9-5

TWO 4-ROOM HOUSES, unfurnished. Inquire 2522 Madison Ave. 6-9-7

4 ROOMS, modern, unfurnished. 2015 Lee. Deposit required. 6-9-5

Apts. for Rent 7

3 ROOMS & bath. Furnished. No pets. Call 877-1379 7-9-7

FOR LEASE: 2 bedroom town house, with or without basement. Call 877-1900 or 451-7788 7-3-11tf

APARTMENTS
Furnished-Unfurnished
Some New—Some Older
McManaway Agency
502 Madison Ave., Madison
Phone 452-3363

UNFURNISHED 1 bedroom apt. Completely remodeled. Paneled throughout, carpeted, etc. $80.00. Call 344-2593 or 344-7163 7-9-7

UNFURNISHED efficiency apt. Paneled walls, carpeted throughout. Stove and refrig. included. Single adult only. $65. Call 344-2593 or 344-7163 7-9-7

Luxury Townhouse APARTMENTS
Full Dry Basements, Wall To Wall Carpet
GASLIGHT WALK
Phone: 931-2299 or 931-2907

1 AND 2-ROOM furnished apts. Van May, 849 Niedringhaus Avenue. 7-9-5

3 LARGE ROOMS with bath, unfurnished. Downtown area. Call 876-9939 7-7-31tf

4 ROOMS AND BATH, upstairs, near downtown, gas heat. Adults only. $65 month. Call 876-0252. 7-6-15tf

APARTMENTS — Furnished. semi-furnished. Utilities paid. Call 451-9542 or 877-0539 7-1-1-73

2 ROOM FURNISHED apt. Utilities furnished. Adults. 2260 State. Call 876-6370. 7-9-7

2 ROOM FURNISHED apt. Adults only — no pets. 2223 Washington Ave. 7-9-7

VERY ATTRACTIVE 2 and 3-room furnished apts., most utilities paid. See to appreciate. 3000 E. 23rd St. 7-9-14

Nice Apartments For Nice People!
SHAMROCK APARTMENTS
Maryville Road and O'Hare

ONE BEDROOM UNITS — — from **$125.00**
TWO BEDROOM UNITS — — from **$135.00**

Spacious Rooms with Big Closets. New GE Kitchens, wall-to-wall carpeting, nice draperies, central air-conditioning, water furnished PLUS laundry facilities.

Quiet residential area across from Worthen Park and Parkview School — Plenty of room to play and enjoy living.

Resident Manager
CALL 876-6269
OPEN DAILY: Saturday and Sunday 1-6 P.M.

FURNISHED APTS.: Various locations, 2 and 3 rooms, low rent. Everything paid. Call 876-1562. 7-9-28

4 ROOMS, unfurnished apt. with garage. 2117a Cleveland. Call 931-5418 or 1-656-5143. 7-9-5

GARAGE APT., 3 rooms. Adults only. Call at 2769 Washington. 7-9-5

2-BEDROOM APT. with built-in kitchen. In Gaslight Walk. Call 931-3372 after 5:30. 7-9-11

FOR RENT in Edwardsville: Efficiency apt., private bath, private entrance, ground floor, close to shopping center. Retired couple preferred or employed married couple. No students. Call 1-656-2155. 7-9-5

FURNISHED APT., kitchen and bedroom. One man only. 2134 State Street. 7-9-5

4 UNFURNISHED ROOMS. 2019 Washington. Call 877-1679. 7-9-5

NICE 1-BEDROOM APT. in 4-apt. brick duplex, built-in range, oven. Located University Drive, Mitchell. Convenient to everywhere, only $100 per moth. Call 876-1768. Cochrane-Wolf Agency, Inc. 7-8-31tf

FURNISHED: 4 rooms and bath, utilities furnished, private entrance. Call 876-8981. 7-9-5

Gaslight Walk Apts.
UNDER NEW MANAGEMENT
2 Bedroom Town Houses
• Carpeting • Drapes • Electric Kitchen
• Modern • Decorated
IMMEDIATE OCCUPANCY
• 24-HOUR SERVICE •
Resident Manager on Premises at
4037 CATHY — Apt. 3
Phone: 931-6332

2-BEDROOM TOWN HOUSES
AVAILABLE AT
GASLIGHT WALK
IMMEDIATE POSSESSION
ABRAMS REAL ESTATE 877-1900

NOW LEASING . . . Modern New Apartments
PONTOON PLAZA APARTMENTS
Country Club Living with Private Swimming Pool and Tennis Court
★ 2 Bedrooms ★ Living Room with Dining Area ★ Complete GE Kitchen ★ Gas Heat & Central Air-Conditioning ★ Full Basement ★ Wall to Wall Carpeting ★ Ceramic Tile Bath ★ For information and application for lease . . . call 931-1530 or 452-8118 . . . today.
APARTMENT MANAGER IN APT. #7

ARLINGTON . . .
FINEST LUXURY APARTMENTS

1 and 2 bedroom newly decorated, steam cleaned, sanitized carpeting, clean country air, near country club golf course. Many professional people live here.
DISPLAY APT. OPEN
Phone: 931-1620
Operated by HANCIL BAILEY

3-ROOM FURNISHED APT., air conditioner. Adults, no pets. 2316 Iowa. 7-9-5

2 ROOMS, bath, furnished apt., 2nd floor, very neat. In Granite City, Call 344-8970. 7-9-5

UNFURNISHED 2 large rooms, bath, utilities. 1 middle aged person, $45 month. Venice. Call 876-8487. 7-9-5

3 LARGE, clean, quiet, air conditioned furnished apt., private bath and entrances. Limit 2 adults. Reference. No pets. Call 876-8755 or 876-1721. 2013 Bryan. 7-9-5

DUPLEX: 2-bedroom, living room, dining room carpeted, built-in stove, garbage disposal, full basement, air conditioned, $140 month. 3242 Kilarney. Call 877-2480. 7-9-7

FURNISHED APT.: 1907 Harris St., Madison. Adults only, no pets. 7-9-11

4 ROOM MODERN upstairs apt. with garage in Wilson Park area. Call 344-3485 7-9-5

5 MODERN ROOMS brick apt. in Madison, wall to wall carpeting, heat & water furnished. Adults only. Call 452-7180 7-9-7

2 BEDROOM MODERN furnished apt. carpeted. Near Wilson Park, couples only, will accept one child. Upstairs. 2805 Oregon St. 7-9-7

BACHELOR APT. Completely furnished, newly decorated, private bath. All utilities paid, $60.00 a month. References. Tele. 876-5436 7-9-7

3 ROOM FURNISHED apartment. All utilities paid. Call 877-2339 7-9-5

2 FURNISHED ROOMS. Utilities paid. Adults only. 2226 State. 7-9-7

2 ROOMS & bath, private entrance. All utilities at 800 Grand. $17.50 per week. Deposit required. No pets. Call 931-0638 7-9-7

3 BEDROOM APT. $115 month plus utilities. 2149 State St. Call 931-1259 7-9-5

UNFURNISHED 3 rooms and bath. Utilities furnished. Upstairs. Call 877-2924 7-9-7

3 ROOMS semi-furnished. Gentleman preferred. Call 876-6592 7-9-5

3 LARGE unfurnished rooms. Upstairs. Panelled walls and carpeting. Private entrance and off street parking. Located 2207 Grand. Call 877-4110. 7-9-5

2 AND 3 ROOM furnished apts. Private bath. 2001 Missouri Ave. 7-9-7

LARGE 3 room furnished apartment. Private bath. Private entrance. 2118a Delmar Ave. Call 931-6184 7-9-7

FURNISHED OR unfurnished apt. One or two small children accepted. Water & heat furnished. 910 Third St., Venice 7-9-7

UNFURNISHED 4 rooms. Newly decorated. Upstairs. In Granite. No pets. One small child accepted. Call 931-2926 7-9-28

4 ROOMS UNFURNISHED. No pets—no children. Reference. Call 877-6472 7-9-7

1720 KENNEDY, Madison. Beautiful 2 bedroom apartment. Carpeting & air. Phone 931-3157 7-9-7

FURNISHED 2 rooms and bath. Private entrance. Reference. Call 797-0544 between 6 and 9 7-9-7

Rooms for Rent 8

CLEAN SLEEPING ROOMS for men. 1513 Second Street, Madison. Call 876-6218. 8-7-12tf

SLEEPING ROOM for rent. 1840a State. 8-8-31tf

Houses for Rent 6

1-ROOM EFFICIENCY for working man. Call 876-0335. 8-9-5

SLEEPING ROOMS, one with refrigerator. 2121 Cleveland. 8-9-5

SLEEPING ROOM: Large, clean, airy. Refrigerator. Call 876-4200 8-9-7

SLEEPING ROOMS, men only. 2521 Madison Ave. 8-9-28

Business for Rent 9

OFFICE SPACE with off street parking. 2260 State. Approximate 1400 sq. ft. Heat furnished. Call 876-4009 or 1-314-567-3543 9-9-21

GOOD BEAUTY SHOP LOCATION, large area space for any type business. Call 877-8461. 9-9-4

SHOP, STORE OR office space in Pontoon Beach. 600 square feet. Air conditioned, off street parking. Call 931-0580 9-9-5

OFFICE SPACE on Maryville Road, across from new high school. Plenty parking. Will alter to suit. Call Anderson Realty. 9-8-3tf

Trailers for Rent 11

IMMEDIATE POSSESSION — new 2-bedroom mobile home completely furnished. SIU, Edwardsville area, $150 per mo. Call 931-4440. 11-9-7

Houses Wanted 12

WANTED TO BUY: 3-bedroom brick, basement, in good area. Write Box 35 c/o Press-Record. 12-1-24tf

Apts. Wanted 13

WANTED: Room or small apt. for SIU student. Must be reasonable. Call 876-8551. 13-9-5

Cars for Sale 15

For Quality Used Cars
Plus Money Saving Deals
Check
BOB'S AUTO SALES
1412 State 877-0086

1965 CHEVY IMPALA. Call 876-5426. 15-9-5

the price that was, AIN'T NO MORE
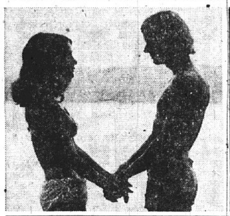
PLYMOUTH FURY
FINAL CLEARANCE
Your Choice
$3950
FOR ANY IN STOCK (5% Ill. Tax, License and Title Additional)

Fury Gran Coupe
PLYMOUTH FURY
FINAL CLEARANCE
Your Choice $3850

Plymouth Fury III 4-Door Sedan
Joy is a clean-up deal that doesn't clean you out.
FINAL CLEARANCE
PLYMOUTH SATELLITE

Satellite Sebring Plus 2-Door Hardtop
AUTHORIZED DEALERS CHRYSLER MOTORS CORPORATION
Final clearance joy to you from...
PAA/CIDAA
Granite Chrysler Plymouth
19th & Grand, Granite City

For Quick and Efficient Service
On Your Car or Truck
STOP IN AND SEE - - - - - HAROLD CHITWOOD
SERVICE MANAGER
"WE SERVICE ALL MAKES"
B. E. HOHLT, INC.
1837 MADISON AVE. GRANITE CITY, ILL.

1970 CHEVY IMPALA 4-door sedan, power steering, brakes, factory air, $1700. Call 876-1949. 15-9-5

1965 FORD CONVERTIBLE, good condition, good tires and body. Can be seen 24th and Center or call 876-0904. 15-9-5

SACRIFICE A
EXTRA CLEAN
1968 IMPALA
2-Door Hardtop
She's Red and Real Low Mileage
PRIVATE OWNER
Phone 931-4163

ALL YOU BUY IS THE GAS
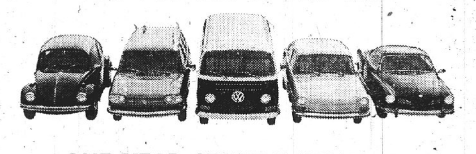
ONE YEAR SERVICE INCLUDED
With any new Volkswagen purchased after July 18 Collinsville Volkswagen Inc. will give you a service contract on any new Volkswagen you buy that covers all normal service and maintenance expenses. All of which means just what it sounds like, (we pay for everything it costs you to run your new Volkswagen) Naturally this giveaway is for a limited time only . . . so hurry!
COLLINSVILLE VOLKSWAGEN
1832 VANDALIA
COLLINSVILLE, ILL.
345-5500
AUTHORIZED DEALER

1966 THUNDERBIRD. Extra clean. Must sell. Phone 931-2127 evenings. Days. Call 876-9078 15-9-7

1971 GMC Sierra Grande pickup, fully equipped. 1963 International pickup. 1968 Ford LTD, fully equipped. 1959 Cadillac coupe. Call 452-7153. 3145 Fehling Road. 15-9-5

We Pay Cash for
Good Clean Cars
Any Make or Model
LaRUE'S AUTO SALES
2261 Madison Ave., 877-6304

1966 CHEVY 348, 4-speed. Also 396 Chevy motor. 3223 Maryville Road, Apt. 8. 15-9-4

1965 VOLKSWAGEN, good condition, $500 or best offer. Call 1-656-1619. 15-9-4

1968 CORVETTE Convertible 327-350 4-speed, top shape. Many extras, $2850. 1967 BSA 650cc chopper, $800. Call 876-2803 15-9-5

FORD 1967 CUSTOM 500, 4-door, air, auto., P/S, vinyl interior, one owner. Call 876-2665. 15-9-5

1967 PONTIAC Catalina, 4-door, power steering & brakes. Factory air, very clean, excellent condition, $995.00. 2645 Washington. Call 876-4420 15-9-5

1964 CHEVY 2-door hardtop 283 4-speed, bucket seats. Call 876-5969 15-9-5

1966 OLDS 88, power, air. Must sell! 2536 Lincoln. Call 876-2918 15-9-4

1966 GTO 4-SPEED 389, slotted wheels, air shocks, new sun tach. 1966 Bonneville 2-door hardtop, full power, air. Call 931-3656 or 931-1603. 15-9-5

1965 MUSTANG, 6 cyl. stick, good condition. Must sell, going in service. Call 877-2219. 15-9-7

1965 MUSTANG convertible, 4-speed, mags, 289 Cobra engine, tape deck, runs good. Call 876-8504. 15-9-5

VOLKSWAGENS
'64 THRU '71
MODELS
from $395
GOOD Selection Of
BUGS • FAST-BACKS
SQUARE-BACKS • BUSSES
--- Financing Available ---
COLLINSVILLE VOLKSWAGEN
1832 Vandalia, Collinsville
345-5500

1963 FORD ½-ton truck. 1047 Washington Ave., Madison. 15-9-5

GMC STEP VAN CAMPER, sleeps 5, chemical toilet, ice box, runs good, clean. See at 5101 Rapp Road. Call 931-4742. 15-9-7

1964 DODGE DART. Phone 931-3762. 15-9-5

1964 CHEVY, $325. Call 931-2162. 15-9-5

1970 FORD RANGER XLT, full power. Call 877-6777. 15-9-5

1968 CAMARO SS 396, headers, cam, gears, 4-speed, new Ansens and Goodyears. Call 877-0789. 15-9-5

1964 FORD GALAXIE, reasonable, all power. Call 876-4300. 15-9-7

1968 RENAULT, good condition, very easy on gas. A car you can grow to love. Call 452-2161. 15-9-14

1960 CHEVY, 327, looks nice, runs good, $225. Call any time, 452-1170. 15-9-7

GRANITE CITY
IS IN OUR
OFFICIAL SELLING AREA
FOR
PONTIAC
BUICK
OPEL
...PLUS...
LIKE NEW USED CARS
"We Sell the Best and Auction the Rest"
THIS WEEK'S SPECIAL
1968 PONTIAC, Boneville, 4 dr. H.T., full power, factory air, vinyl top - - - - $1395
Drive a Little — Save a Lot
Only a 10 Minute Drive
to
Herr
PONTIAC-BUICK, Inc.
WOOD RIVER
473 Wood River Ave. Phone 254-3861
• CHUCK FREY • MARTY HERR • CARL ERNST

1968 VOLKSWAGEN, clean, priced right. 3232 Wayne. 15-9-7

1969 RAMBLER Hurst Scrambler, 4-speed, make offer. Call 876-2947. 15-9-5

1967 VW. Good condition, $695. Call 877-8450 15-9-5

1967 VW SQUAREBACK, runs good, low mileage. Call 931-4955. 15-9-5

CHECK MATHEWS
MATHEWS CHEVROLET
"The Tradin'est Guys In Town!"

MATHEWS CHEV.
451-7913 2133 Madison Ave.

Cars for Sale 15

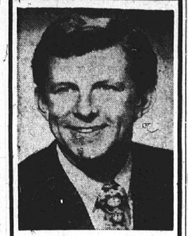

JACK SCHMACKER
CHOICE
USED CARS

'70 CHEV.

'70 CHEV. ¾-TON PICKUP
V-8, automatic trans., power steering, 38,000 miles, one owner, warranty remaining, clean as a pin.

'67 CHEV. PICKUP
V-8 automatic.
$995

'69 FORD GALAXIE 500
2-door H.T., red, sharp, V-8, automatic, power steering & Automatic, air conditioned, brakes, factory air cond.

'68 VW
Automatic, air conditioned, sharp.
$1095

'71 GREMLIN X
One owner, 8000 mile.
$1795

'69 CHEVELLE
V-8, automatic, 2-dr. H.T.

'69 OLDS VISTA CRUISER
9 passenger, power steering and brakes, factory air, wood grain sides, light green metallic. It's like new.

'67 PLYMOUTH
V-8, standard trans, clean.
$695

'67 PLYMOUTH
V-8, automatic, power steering, factory air.

'69 CHEVY NOVA
17,000 miles, one owner, warranty remaining, 33,000 miles 6-cyl. automatic, 4 door.

'64 CHEVY MALIBU
V-8, automatic, air cond.
$595

'67 CAMARO
6, stick, buckets, runs great.
$1095

'68 FORD RANCHERO G.T.
Buckets, red, white stripes, V-8, automatic, power steering, sharp.
$1795

'69 FORD GALAXIE 500
4-door hardtop, beautiful red with a white vinyl roof and vinyl interior. A-1 sharp car.

'68 DODGE
4-door hardtop, V-8, automatic, power steering & brakes, factory air.
$1095

'66 MERCURY
Montclair, V-8, automatic, power steering, & disc brakes, factory air, vinyl roof.
$595

'71 HONDA 125
Like new.
$375

WE'LL DEEL
GRANITE CITY DODGE
1911 Madison Ave.
Phone: 876-3564

'56 FORD VICTORIA, new engine, 400 miles, just overhauled, 292 bored to 312, solid lifters, ¾ race cam, 3-speed transmission on floor, hurst linkage, all red rolled & pleated black leather, 2 new tires in front, 2 slotted chrome reverse, good body & paint. 2813 Roosevelt 15-9-7

1964 GALAXIE 500, good condition. Call 877-0187. 15-9-7

1961 FALCON FORD— 6-cylinder. Must sell, $150. Call 877-4573 15-9-5

Cars for Sale 15

BRAND NEW 1972
VW BEETLE
Regardless of What You Owe - See Us

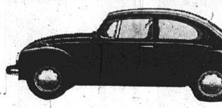

$95.00 DOWN
36 months at $65.13. Cash price $2134.00. Unpaid balance $2039.00. Full price $2344.68. Annual Percentage Rate 9.31.

DEMO SALE . . . . AUGUST CLEARANCE ON USED CARS

SELECT VOLKSWAGEN TRADE INS
6 V.W. Buses, '71 thru '66, from $995
'69 V.W. Sedan, 4 spd., radio . . . $995
'68 VW. Sedan, 4 spd. $895
'70 V.W. Sedan, 4 spd., radio . . $1295
'71 Datsun Pick-Up $1595
'70 Ford Torino. Loaded. $2295
'71 Buick. Grand Spt. Loaded . . $3395
'72 Ply. Duster. Like new. $1995
'68 Chev Caprice Wgn Fully Equipped $1695
'68 Pontiac Conv, air. $1045
'67 Pontiac Safari Wagon $1095
'66 Cad. Sed. DeVille, very cln. $1195

80 PRE-OWNED VOLKSWAGEN AND DOMESTIC CARS TO CHOOSE FROM!!

COLLINSVILLE VOLKSWAGEN
1832 Vandalia Collinsville, Ill. 345-5500

1968 FORD FAIRLANE GT, 390, V-8, bucket seats, very good condition, $795. Call 931-2998. 15-9-7

'64 DODGE DART GTO, '66 V-8 273 engine, heavy duty rear end, 4-speed. Call 877-2022 15-9-5

1964 CHEVROLET, $250. Phone 876-3920 after 5 p.m. 15-9-7

1962 OLDS, $50. Transmission needs work. Call 877-8269 15-9-5

'71 PINTO, 1600cc 4-speed, red, one owner. Priced to sell! Call 931-2550 15-9-7

1967 FORD Country Sedan Wagon, V-8, auto., power steering, brakes and air, new tires and battery, good condition, $995. Call 877-8265 15-9-7

FOR SALE (or trade?) '58 Ford pickup. 15' boat, motor & trailer. Both in good condition. Price $350. Call after 5, 1734 Grand Ave. 15-9-7

1967 FORD XL 390 V-8 automatic, power & air. New tires, good battery, clean body, $800. Call 931-4938, #19 Tulip Ave. 15-9-7

1961 CHEVY 2-door. Runs good $70. Also 1960 Chevy. Impala. Call 451-7615 15-9-7

1971 DODGE 9-passenger van, all powered. Top shape $2995. Also 1971 Plymouth station wagon. Call 797-0523 15-9-7

1964 OLDS "88", 4-door, automatic, power and air. Motor A-1. $265. Call 877-6175. 15-9-7

1971 BUICK Estate Wagon — 3 seats, loaded with extras, 14,000 miles, above average. 2824 Ralph Street. 15-9-7

1966 MGB ROADSTER, $800. 3407 Lydia Lane after 5:30 15-9-5

1960 CORVAIR— clean, runs good, $80. Call 797-0365 15-9-5

1961 FORD Galaxie. Runs good, $135. Call 874-2011 15-9-5

Cars Wanted 16

1964 BUICK MOTOR, V-8; '61 Chevy auto. trans. Call 931-3479. 16-9-11

Misc. for Sale 17

FOAM PADDING, new low prices, 1"-2"-4" thick, asst. sizes. Earl's Discount Store, 19th and Cleveland. 17-7-12tf

SEWING MACHINES for rent, new or used, straight or zig-zag. Buy it later if you wish. Closed Sundays, Mondays. 2612 East 25th. Call 877-2421. 17-10-2

REFRIGERATOR, beautiful French mahogany bedroom set in excellent condition, dining room table and chairs, rocker, small couch, roll-away bed, portable TV, dresser base, complete bedroom set, clothes ironer, washer and dryer, Armoire like new. Call 877-2822. 2207 Edison after 5 Friday 17-8-3

1971 15' CAMP TRAILER, self-contained. 1970 Chrysler Newport, fully equipped. Clean. 30-06 Springfield deer rifle with scope. Call 876-5605 17-9-5

STEREO, mini bike. Call 876-7918 17-9-5

REFRIGERATOR, beautiful French mahogany bedroom set in excellent condition, dining room table and chairs, rocker, small couch, roll-away bed, portable TV, dresser base, ironer, washer and dryer, Armoire like new. Call 877-2822. 2207 Edison 17-9-5

SKIN DISORDERS? Try Toco-Derm Vitamin E. Cream 1260 IU per tube at Mid-Town Pharmacy. 17-9-21

LATEX PAINT: $1.98 gallon. 8 colors and white, one gallon covers average room. Earl's Discount Store, 19th and Cleveland. 17-4-1tf

Cars for Sale 15

COPPERTONE REFRIGERATOR frost - free, coppertone gas range, color portable TV, bicycle, 2 small marble top tables, dinette set, couch, complete bedroom set, coffee table and end tables, smoker, sectional couch, console color TV, French provincial dresser, Spanish coffee table and end table, hide-a-bed, recliner chair, English Chippendale chair, swivel rocker, desk and chair, drapes, odd chairs. Call 452-7153. 3145 Fehling Road. 17-9-23tf

REDUCE excess fluids with Fluidex. Lose weight with Dex-A-Diet capsules at Mid-Town Pharmacy. 17-9-21

TYPEWRITER AND ADDING MACHINE rentals, late models, all types. Rentals applied to purchase price. Portable typewriters; all makes, students discount. Triangle Typewriter and Supply, 1916 State. Call 877-1912. 17-7-11tf

NEW AND USED electric motors. Granite City Appliance, 3750 Pontoon Road. 17-6-15tf

SPEED QUEEN
WASHERS and DRYERS
Free Delivery at Your
SPEED QUEEN DEALER
SUBURBAN TIRE CO.
2800 Nameoki Road
Granite City, Illinois
Phone 452-2720

FURNITURE — New or used. Before you buy, give Perdue a try. Perdue Furniture Co., 910 Madison Ave. Call 452-7197 or 877-9385. 17-3-10tf

PICKUP TRUCK TOPS, 150 to choose from $129 and up. Also El Camino and Ranchero covers $325. Poor Boy John, open daily 9 to 5:30. Granite City, Ill. on Old Chain of Rocks Road. Call 797-0533. 17-8-3tf

GEN-EARL
FURNITURE SALES
514 Third St.
Madison, Ill.
BIG SHIPMENT OF
GAS & ELECTRIC STOVES
30" Color Stoves GAS STOVES $155.60
30 In. STOVES As Low as — — $155.60
While They Last!

BLONDE DRESSER— Matching single bed. Call 876-2066 17-9-5

1965 BSA 650 Lightning Rocket, new Amal carbs. $500 or best offer. Call 931-5564 17-9-4

FOR SALE OR RENT
FOSTER IDEAL
HOSPITAL BEDS
Also, wheelchairs, walkers, and commodes. 80% reimbursable by MEDICARE.
MIDTOWN PHARMACY
877-1200. 2057 Johnson Rd.

ROCK ALBUMS slightly used for just $1.00 to $2.00. Very good cond. assorted groups. Call 876-3243 17-9-5

5 VENDING MACHINES: 10c Cookie, Cracker and Candy venders, excellent condition, on location. Phone 877-7140. 17-9-11

HORSES: Reg. Appaloosa, palominos, fox trotters, American saddle, 4-horse trailer. Call 931-1457. 17-9-5

FOR SALE OR lease: washers and dryers. Reconditioned and guaranteed. Will finance. Call 931-2739. 17-9-7

Misc. for Sale 17

SEWING MACHINE sales, rentals. New Necchis, Brothers, Nelcoes, Westerns, Dial 'N Sew, Dressmakers. Used electrics, treadles, powers. Trade, terms, motors, cabinets, attachments, motors, parts. New typewriters. Vacuum cleaners. Closed Sunday, Mondays. 2612 East 25th. Call 877-2421. 17-10-2

TIRED OF a knicked up clipper burned dog after grooming? Contact Fran at 877-6441 and eliminate this unnecessary hardship on your pet. Every dog that comes thru the door at 1329 Madison Ave., whether a pampered pedigree or a lovable mutt is treated like a champion. 17-9-5

GIBSON solid body guitar and amp. '62 V.W. reasonable. Call 931-1678 17-9-5

Get Your Complete Line of Philco Products At Your Local
PHILCO DEALER
SUBURBAN TIRE CO.
2800 Nameoki Road
Granite City, Illinois
Phone 452-2720

GIBSON box guitar J-40. Good cond. Call 876-3243 17-9-5

MOTOR OILS, Havoline, Quaker State, Conoco, Pennzoil, Shell X-100, Royal Triton, Permalube, Mobiloil, Golden Shell, all at discount prices. Type A ATF. Earl's Discount Store, 19th and Cleveland. 17-4-1 tf

KITCHEN AID
DISHWASHER
By HOBART MFG. CO.
Built-in Model No. KDC-17
at $232.50
SEE YOUR LOCAL
KITCHENAID DEALER
For This Bargain
SUBURBAN TIRE CO.
2800 Nameoki Road
Granite City, Illinois
Phone 452-2720

COLOR T.V. SPECIAL. Beautiful Mediterranean cabinet, 23" screen. $479.95. At Suburban Fahnster Tire Co. 2800 Nameoki Road, Granite City, Illinois. 17-9-23tf

CUSTOM MADE DRAPERIES and slip covers. Free shop at home service. Call 876-0885. Grants, Nameoki Village. 17-2-7tf

BACK TO SCHOOL sewers. See the new Dial-N-Sew stretch stitch machine. Only $129.50. 2612 East 25th. Phone 877-2421 17-10-2

1969 GLASPAR fiberglass boat, 80 h.p. Mercury, trailer, boat cover, ladder, $1800. Call 931-5216. 17-9-4

TYPEWRITER AND ADDING MACHINE rentals. Portable typewriters — Royal and Smith Corona. Student discounts. Used desk model machines. Graham's Book Store, Niedringhaus and Belmar. 17-9-26tf

NEW
SINGER ZIG-ZAG
SEWING MACHINE
NOW ONLY $67
The SINGER CO.
3210 Nameoki Rd.
Bellemore Village
Granite City

LUMBER SPECIALS, 2x4s from 6 to 20 ft., 10c per lin. ft., 2x6's from 6 to 20 ft., 15c per ft., plasterboard 4x12, ½" $2 per sheet. Masonite siding 9" 16 ft., $1.25 each. ½" cedar siding 4x9, $11.95. Particle board, $2 per sheet and up; 4x8 wood paneling, $2.50; birch plywood ¾ in. 4x8, $13.95; roof paper, $1.50 up; 3 in 1 roofing shingles, $6.95 per sq.; galv. roofing 10 ft. x 32", $2.75; 12 ft. x 32", $3.35. Poor Boy John on Old Chain of Rocks Rd., Granite City, Ill. Open 9 to 5:30 daily. 797-0533 17-8-10tf

CERAMICS. Make your Christmas and occasional gifts. Free instructions. Martin's, #36 Victoria. Call 931-3645. 17-11-20

DO YOU NEED A . . . REFRIGERATOR? . . . COLOR TV? . . . BLACK & WHITE TV? . . . STEREO? . . . WASHER? . . . DRYER?
Get This Complete Line Of Products At Your Local
General Electric Dealer
SUBURBAN TIRE CO.
2800 Nameoki Road
Granite City, Illinois
Phone 452-2720

1963 FORD FAIRLANE 2-door, $125; baby bed and mattress, chest of drawers, blond hi-fi, electric range, corner hutch. Call 931-2536. 17-9-5

LAWN MOWERS. Refrigerator. Ferris wheel. Call 876-1752. 17-9-5

BEDROOM SET, twin beds, mattresses, springs, dresser, chest. Call 452-7151. 17-9-5

10½ CAMPER, overhead, gas furnace. 1903 Spruce. Call 877-1547. 17-9-5

Misc. for Sale 17

42" CHAIN LINK FENCE
$1.00 per foot completely installed. All work and material guaranteed. 15 years experience. For information or free estimate call . . .
SUPERIOR FENCE CO.
Phone: 1-314-727-4911
ALL UNION LABOR

BUILT-IN CABINETS by Marshall Brooks. Marshall Brooks is proud to have his son in the business with him. Your cabinets and kitchen designing get our personal attention, no production line stuff. Marshall Brooks has been a cabinetmaker in Granite City and surrounding area for 27 years. Our modern designing and cabinet-making has to be the best. Our prices are lower and Quality is Superior. No others can under bid us. Our display cabinets will speak for themselves. No high pressure sales talk. Call Marshall 877-0221 anytime. I will come to your home and give you a free estimate. Terms to suit. Our cabinets are better because we build them. Phone 877-0221. 17-9-14

BILL'S BI-RITE TIRE. New and used tires. Douglas and Carnegie. Open Tuesday and Thursday night till 8. 2818 Nameoki. 17-9-14

LARGE COMMERCIAL paint sprayer for buildings, cars, etc. On trailer and fully equipped. Stone's, 102 Madison. Call 877-4298. 17-9-5

SPANISH COFFEE TABLE and end tables, $150. Call 931-5131 after 4:30. 17-9-5

HEADERS FOR '58-'64 Chevy. $40. Call 877-3131. 17-9-5

REG. QUARTER HORSE, gelding; also 1966 Honda, 350cc; 1970 2-horse Premier trailer. Call 877-3087. 17-9-5

1967 TRIUMPH BONNEVILLE 650cc, very good condition, $600. Call 877-2219. 17-9-7

TROPICAL FISH, hobby overstock, many types, some show winners. 12:30 p.m. to 6 p.m. daily. 2659 E. 24th. 17-9-5

1971 HONDA CL 175 in perfect condition. Call 931-4723. 17-9-5

ATTENTION: All beauty minded women: razor cuts—comb outs—wigs a specialty! Phone 876-9134 17-9-7

UNCLAIMED LAYAWAY: New zig zag sewing machine with walnut cabinet, $56.95. Call 876-0877. 17-9-5

BAR AND under bar sink. Croatian Home, 1000 Madison Ave. 17-9-7

TRAVEL TRAILER, fold down, sleeps 8. Call 876-0385. 17-9-5

7 PC. ANTIQUE Italian walnut bedroom set. Call 877-4674 after 3 p.m. 17-8-3

PUPPIES: Pekingese, Pomeranians, Spitz, Chihuahua, Pugs. Call 271-4687. 17-9-11

SMALL HORSE, very well broken, Quarter type. Call 931-2916. 17-9-5

CARPETS AND LIFE TOO can be beautiful if you use Blue Lustre. Rent electric shampooer $1. Lombardi Paint Co., 23rd and State. 17-9-4

AQUARIUMS, stands, accessories, fish. Call 931-2786. 17-9-5

DRUM SET, boy's bike. Call 876-4093. 17-9-7

IT'S INEXPENSIVE to clean rugs and upholstery with Blue Lustre. Rent electric shampooer $1. Reese Drug. 17-9-4

15-FT. 3-POINT Hydro boat, fiberglas, cheap. Call 931-4710. 17-9-5

KIMBALL ORGAN, rhythm section. Call 931-3790. 17-9-7

THE PROVEN carpet cleaner Blue Lustre is easy on the budget. Restores forgotten colors. Rent electric shampooer $1. Perdue Furniture Co., 910 Madison Ave., Madison. 17-9-4

ATLAS MINIBIKE for sale, 3 h.p., good condition. Call 876-9039. 17-9-5

1971 HONDA SL125, runs good, $350. Call 876-4433. 17-9-7

HORSE: Paso Fino, 100% gaited gelding. Call 1-372-8598 Brighton, Ill. 17-9-5

WIGS, HAIRCUTS, done by licensed beautician. Call 876-2378. 17-9-7

17' FIBERGLASS BOAT, new top and side curtains, 40 h.p. Johnson, trailer. Call 876-2218. 17-9-7

AIR CONDITIONER, 18,000 BTU Westinghouse, good condition. Call 876-0562. 17-9-7

GAS STOVE, $10; air conditioner, 1-room, $35; small portable TV, $30; radio-honograph, old mahogany cabinet, doesn't work, $5. Call 876-5673. 17-9-5

1962 FORD pickup truck, $400; gas range, $25. Call 451-5732. 17-9-7

AKC REGISTERED collie pups, 7 weeks old. Call 1-633-2252 or 1-633-2225. 17-9-5

SIMMONS HIDE - A - BED, 6' wide, complete with innerspring mattress and cover, $25. Call 876-6950 after 5 p.m. 17-9-5

4x8 COMMERCIAL pool table, soda box, 1 football 25c slot, basketball, machine, candy counter. Call 1-667-9104 after 6. 17-9-7

POOL TABLE and accessories, $125; exercise bicycle and belt massager, $25. Call 877-3487 after 5. 17-9-7

SPACE HEATER, 12,000 BTU, $35, works good; water softener, $50. Call 931-0575. 17-9-5

1965 BSA 650 Lightning Rocket, new Amal carbs, $350 or best offer. Call 931-5364. 17-9-5

Misc. for Sale 17

BABY BED and mattress, quality set in very good condition, only $30. Call 931-4040. 17-9-5

HONDA 70CC MINI BIKE with bumper car carriers, 1972 model, good condition, $275. Phone 876-1891. 17-9-5

1969 KAWASAKI 500CC, $550, Imperial "400" Motel. Phone 877-7100. 17-9-7

KITCHEN CABINETS, white metal, complete, 10-door wall, 6-door base, formica top, double sink, disposal, Coldspot refrigerator, stove. After 5 p.m. Call 876-6546. 17-9-7

LARGE ASSORTMENT of depression glass and other collectables. Glass ball and claw foot occasional table. Tuesday. 2533 Roney Drive off Maryville Road. 17-9-5

1972 HONDA 450 CB, $900. Call 876-0996. 17-9-7

PORTABLE HOME BURGLAR alarm, reasonable. Phone after 5 p.m., Ralph Landis, 877-6900. 17-9-7

PIANO SPECIALS: Used spinet, $295; Baldwin upright, $165; new pianos at discount; spinets, consoles from $495. Rental open Sundays. Bierman Piano, 316 College, Sparta. Call 1-443-2982. 17-9-28

DIVAN AND matching chair, $25; bed, $10. 2631 Madison Avenue. 17-9-7

55 THRU 64 CHEVY 4.11 rear end; 64 Impala SS interior; Chevy small block six pack; 396 headers for 62-64 Chevy; 327 solid cam; 64 radio. Call 931-1704 after 5. 17-9-5

TENOR SAX, like new, $200; end tables and coffee table. Call 931-1704 after 5. 17-9-7

GAS RANGE, Magic Chef, double oven, coppertone, brand new used only 2 months. Call 931-2925. 17-9-5

TRUCK CAMPER, 1970 Swinger, 7-sleeper, fully self contained. Must sell. Call 876-7291. 17-9-7

TRUCK COVER, 40" high front, 36" rear, fits Chevy or Ford, 3 months old. Call 931-2866. 17-9-5

1969 STERRY CAMPER, sleeps 8, sink, ice box, range, furnace, excellent condition. 2824 Ralph Street. 17-9-7

KITCHEN BASE CABINET with double drain sink, card table, dining room table, chest of drawers. Call 931-3420. 17-9-5

FREE: Pure black male cat, green eyes, needs good home. Call 931-4338. 17-9-5

LUPARDUS CYCLE. Ask about 72 750cc, $1550; 500cc, $1260; 350cc, $750; 250cc, $750; also Gemimi 80cc, $310. 2441 Edwards. 17-9-5

16½-FT. FIBERGLASS BOAT, 70 h.p. motor, heavy duty tilt trailer, $700. Call 931-1557. 305 Paradise Lane. 17-9-7

RUPP RMT80, $399. Now taking orders. Three Rupp and 6 models of P D V now available at discount prices. Full Bore oil, knobby tires and accessories. Before you buy any mini bike, miniendurо, street scrambler or street bike, come to Al's Cycle Sales, 2536 Washington. 5 to 8 evenings, 9-5 Saturday. Call 877-1857. 17-9-5

ANTIQUES: Large handmade solid walnut rocker, walnut library table, handcaned chairs, 2 drop leaf tables and chairs and Underwood typewriter. Also Early American Gulbransen piano, excellent condition, Early American 7-drawer desk and chair, bar stools, childs rocker, other furniture and misc. items. 2824 Ralph St. 17-9-7

MAYTAG wringer washer, automatic washer, refrigerator. Call 874-2011. 17-9-5

EXCEPTIONAL like new Zenith 23" console TV, UHF, $85, older console TV, $25. Call 877-3539. 17-9-7

Rummage Sale 17-A

HELP US to help others. We need your rummage sale surplus and unwanted furniture. For free pickup service. Call 271-8135. 17A-9-11

BASEMENT SALE: Lots of cheap stuff. Monday thru Thursday from 8:30 morning till 9 evenings. 2677 East 24th 17A-9-5

GIGANTIC GARAGE SALE — Carpeting and pad, 18x12, Avons, ceramics, clean clothing, household and misc. items. Wednesday and Thursday, Sept. 6 and 7, 9 'til dark. 1736 Primrose. 17A-9-5

BICYCLE, tables, misc. Wednesday, 10:00. 4904 Maryville Road. 17A-9-5

RUMMAGE SALE: Clothes, toys, kitchen appliances, bicycle, antique wash ringer, tires, wheels, other misc. 133 Voight, Mitchell. Friday and Saturday afternoon. 17A-9-7

RUMMAGE SALE: Bunk beds, beds, tables, clothes, books, shoes, toys, games. 1419 Third St., Madison. Call 876-0772. 17A-9-7

RUMMAGE SALE: Sept. 7 at 1344 Edwardsville Road. Boys clothes, suits—3 new ones, uniform, all size of dresses, also baby clothes and misc. 17A-9-5

Rummage Sale 17-A

RUMMAGE SALE: Uniforms, ladies 12, candy stripers 10, men's shirts 14½, tools. 2649 East 23rd. 17A-9-5

YARD SALE: Wednesday and Thursday. Variety of clothing and misc. items. Base cabinet, shoes. 161 Big Four Place, Mitchell. 17A-9-5

YARD SALE: Different things. Tuesday thru Friday. 2625 Madison Ave. 17A-9-5

Misc. Wanted 19

WANTED: Your Kodak developing, 24-hour service. Graham's Book Store. 19-4-18tf

WANTED: Used furniture. Any amount. Steinberg Furniture Exchange, 1824 State St. Call 877-5882. 19-11-20tf

RIDE OR RIDERS wanted to Althoff. Call 876-6592. 19-9-7

WANTED
PERDUE FURNITURE will pay premium for good used living room, bedroom, dining room, and kitchen furniture.
WILL BUY ALL OR PART
CALL
452-7197 or 877-9385

Business for Lease 20

FOR LEASE
RESTAURANT
OR
LOUNGE
Highway 162
GRANITE CITY
REALTY
876-2524

Business Opp. 21

COMPLETELY EQUIPPED restaurant at interchange on I-55, 30 miles N.E. of St. Louis in growing Illinois community. Brick bldg. contains 3 apts. Property includes house next door, ample parking. Brown Realters, Edwardsville. 1-656-2278 or 1-656-7463 21-9-7

LOOKING FOR A PLACE for a Drive-In, Ice Cream or other small business. We have an ideal lot. Street sides 146 ft. by 91 ft., only $10,000 in Edwardsville. Brown Realtor, 1990 Troy Road, Edwardsville. Phone 1-656-2278 or 1-656-7463. 21-9-7

160 ACRES NEAR Arlington Heights. This is a rare opportunity. Brown Realtor, 1990 Troy Rd., Edwardsville. Phone 1-656-2278 or 1-656-7463. 21-9-7

PRIME LOCATION on South Buchanan St. in Edwardsville. Brown Realtor, 1990 Troy Rd., Edwardsville. Phone 1-656-2278 or 1-656-7463. 21-9-7

RESTAURANT located just off I-55 and on 2 state highways. Brick building with 3 apartments above. Also included is house next to restaurant. Near Edwardsville. Price only $50,000. Brown Realtor, 1990 Troy Road, Edwardsville. Phone 1-656-2278 or 1-656-7436. 21-9-7

BEAUTY PARLOR — Fully equipped in 7-room well-kept brick home. Has glassed-in porch, double garage, parking area, downtown Edwardsville. Brown Realtor, 1990 Troy Rd., Edwardsville. Phone 1-656-2278 or 1-656-7463. 21-9-7

Help Wanted 22

HELP WANTED: 11 to 7 shift. M & M Cafe, Hwy. 111 and 66. 22-9-5

WANTED: Part time day and evening help. Apply at McDonald's Restaurant, 1515 Johnson Road between 2 and 4 p.m. on Tuesdays and Thursdays. 22-9-11

BOYS, BOYS
14-15-16 YEARS OLD
Earn $20.00 per week and more. If you're willing to work a couple of hours after school and on Saturdays, are neat, honest, dependable and want to make money
CALL MR. BUTLER
1-398-5440

OFFICE, SALES, FACTORY, all kinds to $800 month. Many beginners. Some fee paid. American Employment, 1715 State. Phone 452-1335 or 271-3320 22-9-18

CANVASSERS AND phone solicitors for Granite City area. Home improvements in general. Top money. Call 1-314-741-4818. 22-9-11

WANTED: Radio operator for midnight watch. 35 wpm minimum typing. Will train. For interview contact C. T. Smith. Call 931-1200. 22-9-5

REAL ESTATE salesman, licensed or will train. Write Box 1036 Nameoki Station, Granite City, Ill. 22-9-7

Misc. Wanted 19

WANTED: For cash air conditioners, junkers hauled free. Call 876-0562. 19-10-2

WANTED: Antique furniture, glassware, clocks, anything old. Call 876-6720 19-9-21

WANTED: Washers and dryers —1964 and up. Working or not. Call 931-2739. 19-9-7

I BUY OLD FURNITURE, tools, dishes. Will pay cash. Call 877-3987. 19-9-11

WILL PAY CASH for furniture, antiques, old dishes and tools. Call 344-6750. 19-9-11

WANTED: TV's that still work but you don't need. If reasonable. Call 877-3539. 19-9-7

RIDE WANTED: Hiway 111 and I-270 to Brown Road and I-270. Hours 8-4:30. Call 931-0524 after 5. 19-9-7

Help Wanted 22

MADISON COUNTY E.O.C. has job opportunities in the following: Alton Program Director responsible for operation of Alton neighborhood, advisory board information and assistance, working with community and existing agencies. Trainer to provide staff training in communication skills, problem solving and inter-group experience. Experienced in working with all phases of human services including day care, Head Start, Drug Program and information and referral. Please send resumes to Cornell Allmon, Madison County E.O.C., 2125 Troy Road, Edwardsville, Illinois 62025. 22-9-5

LARGE MULTIPLE line insurance company has opening in local office for career position. Established clientele, no investment. Salary advance, must be total abstainer from alcoholic beverages. Call 876-0985. 22-9-14

Jobs of Int.—M 23

WANTED: Truck and driver for local lumber company. Call 931-0084. 23-9-11

NEWSBOYS WANTED, neighborhood routes. Call 876-6050 Monday, Thursday or Saturday —or apply in person, Granite City News Co., 1414-19th St. 23-5-17tf

MAN TO SERVICE washers and dryers full time. Must have knowledge of electricity and mechanic ability. Experience necessary. Supreme Appliance. 2109 Johnson Road. 23-8-31tf

MAN: FURNITURE repair and set up. Part time. Reply to Box 19, c/o Granite City Press-Record. 23-9-5

SALES OPPORTUNITY unlimited for individual with ambition, drive, persistence and interest in the challenge of selling. Salary plus commission, with an excellent chance for advancement in this progressive program. Excellent benefit program. Salary commensurate with experience. For interview apply in person between 11 a.m. and 5 p.m. The Singer Company, 3210 Nameoki Rd., Granite City. 876-0151. 23-8-31tf

MANAGEMENT TRAINEE — Two reliable firms seeking a trainee for business management, some college or work experience, ambitious, $5700 to $7200. Call Mr. Davis, 1-465-4261. Data Placement Systems, Alton. 23-9-7

OFFICE MANAGER: Some inside sales, general bookkeeping knowledge, local, construction knowledge helpful, $10,900. Call Mr. Davis 1-465-4261. Data Placement Systems, Alton. 23-9-5

FINANCIAL MANAGEMENT— Expanding firm, degree accounting or business, some experience banking or savings and loan to $11,400, fee paid. Call Mr. Davis, 1-465-4261. Data Placement Systems, Alton. 23-9-5

CREDIT MANAGER: Some credit experience, ambitious, challenging position, $8000. Call Mr. DeVer, 1-465-4261. Data Placement Systems, Illini Bldg. Alton. 23-9-7

MANAGEMENT TRAINEE — HSG, draft free, will train with quick promotion, $6500. Call Mr. DeVer, 1-465-4261. Data Placement Systems, Alton. 23-9-7

ACCOUNTING CLERK: Some college accounting, for new headquarters location, $6000. Call Mr. Davis, 1-465-4261. Data Placement Systems, Alton. 23-9-7

Help Wanted 22

Assistant Manager Needed
With experience in sales and retail merchandising. Many company benefits. Paid vacations, low cost group insurance, company retirement plan.
Good Staring Salary — Apply In Person
W. T. GRANT CO.
#20 NAMEOKI VILLAGE
Mon. thru Thurs. — 9:00 a.m. - 12:00 p.m.
AN EQUAL OPPORTUNITY EMPLOYER

Jobs of Int.—M 23

MAINTENANCE ELECTRICIAN

Major national company has immediate employment opportunity at local facility for maintenance electrician.
Applicant must have 3 to 5 years industrial maintenance experience, high school diploma or GED, and potential for future growth.

Prefer recent veteran with military maintenance background. To arrange for personal interview submit letter outlining work history, education, personal data, and telephone number to Box 22 c/o Granite City Press-Record.

EQUAL OPPORTUNITY EMPLOYER

Jobs of Int.—F 24

WANTED 5 ladies part time: "Sandra Parties" wants 5 ladies to demonstrate toys & gifts & decorations. Days or evenings now till December. Earn up to $7.50 per hour, plus a free sample kit. We deliver and collect for you. For more details call Betty 345-1388. 24-9-7

LAUNDRY MAID, part time. Stevie's Laundry, 19th and State. Apply in person. 24-9-5

COOK: Experienced preferred. Days. Cliff's Grill, 19th and State. Apply in person. No phone calls. 24-9-5

WANTED: BEAUTICIAN with following to work in Granite City area. Call 931-1535 or 931-9857. 24-9-7

SECRETARY-RECEPTIONIST. Growing organization needs a person experienced in all phases of secretarial work. Dictaphone desirable. Send resume to Box 18, c/o Press-Record. 24-9-7

KEYPUNCH OPERATOR: Must have good skill, hours 10 a.m. to 7 p.m., $425. Call Mrs. Leslie Carol 1-465-4261. Data Placement Systems, Alton. 24-9-7

HOUSEWIVES: Earn $20 for 2 hours pleasant work in your home. Call 344-9197. 24-9-7

ACCOUNTS PAYABLE CLERK Use adding machine, type, plush office, $375. Call Mrs. Leslie Carol, 1-465-4261. Data Placement Systems, Alton. 24-9-7

STENOGRAPHER: Local industrial firm, will take sharp beginner, good skills, $320. Call Mrs. Leslie Carol 1-465-4261. Data Placement Systems, Alton. 24-9-7

MOTHERS
SELL PLAYHOUSE TOYS
Earn $25 per Evening!
FREE HOSTESS GIFTS.
No Delivery or Collecting!
CALL 876-8224

MEDICAL SECRETARY: Type and transcribe from dictaphone, $450. Call Mrs. Leslie Carol, 1-465-4261. Data Placement Systems, Alton. 24-9-5

BABY SITTER WANTED, must have car, $100 month. Call 931-3904. 24-9-7

WANT YOUR OWN BUSINESS? Prestige? — Independence? Learn to be a hair stylists in 9 months—low tuition, easy payment plans. Joseph's School of Hair Fashions. Call 876-7400. 24-9-5

COMPANION FOR elderly lady. Some cleaning. Call 452-3319 after 5. 24-9-14

LADY TO ASSIST lady coming home from hospital. Call 877-8791. 24-9-11

FINAL TOUCH GIRLS, 18 to 25. Apply at Passpoint, Nameoki Road. 24-9-5

WANTED: Baby sitter in my home. Ivy Lane. Call after 5, 931-1203. 24-9-7

Employment Wtd. 25

LIGHT HAULING AND express service. Call 876-0878 25-9-11

WELDING WANTED! Carters Welding Service. Call 877-6967 25-9-5

ROOFING— New roofs, repairs. Flat and slate. Lower prices! Free estimate. Call 877-5131 25-9-4

HOME REPAIRING. All types. Call Lee, 931-0467. 25-10-30

LIGHT HAULING of all kinds. Basement, garage cleaned out. Also trash hauling. Call 877-6055. Bert Doty 25-9-21

PAINTING: Interior and exterior. Free estimate. Call 931-2787 25-9-5

ADULT SUPERVISOR at all times, day and night child care. Phone 876-1543 25-9-7

HAYS BROS. Tree Service: trimming, topping and removing. Free estimate. Call 876-6708 or 877-1859 25-9-7

LICENSED: Baby sitting. Looking for small baby in my home. Call 877-0374 25-9-14

FINISHED GRADING. Dirt spread. Driveways cut. Call 877-3536 25-9-4

TRASH HAULING and cleanup. Call 877-0037 25-9-7

PORTABLE TV REPAIRS: (Cheap). Call 931-4585 25-9-21

LICENSE BABY SITTER wants 1 or 2 children as playmate for my child, in my home. Call 931-3545 full or part-time. 25-9-7

GARAGES AND basements cleaned. Trash hauling of any kind. Furniture moving. Experienced. Free estimates. Call 877-0552 25-9-4

CHUCK'S WELL SERVICE — Works on water softeners, pumps and wells. Call 876-4335 or 877-0445. 25-10-19

IF YOU WANT your trash hauled or your basement cleaned call 876-4578 after 6:00 and ask for Danny. 25-9-7

HOME REPAIRS of all kinds. Light plumbing and electrical work. No job too small. Call 877-6325. 25-9-11

Jobs of Int.—M 23

Employment Wtd. 25

PULLEY'S TRASH SERVICE: Call 876-6933 25-10-19

BEAUTICIAN will do hair in your home. Call 877-5636 25-9-4

CARPETS AND FURNITURE cleaned, your home. Reasonable prices. Free estimates. Superior Carpet. Call 931-1420 or 931-1295. 25-9-11

PAINTING: Interior, exterior. Free estimate. Call Bob, 931-6221. 25-9-11

HEDGE AND TREE SERVICE —Reliable and insured men. Free estimates. Call 876-6674. 25-10-5

PAINTING: Interior and exterior. Free estimates. Low rates. Call 877-0853. 25-9-11

PAINTING: Interior, Exterior. Free estimate. Call Bob. 877-5363. 25-9-4

COMPLETE REMODELING of any kind. Kitchens rebuilt, paneling, garages, room additions. Free estimates. Call 931-2695. 25-9-7

TRASH BARRELS. Also barrels for boat docks, dirt and rock. Steve Benko. Call 876-0157. 25-9-7

SEWING AND alterations done in my home. Call 877-6493. 25-9-7

TRASH HAULING: Light hauling of all kinds. Call 877-6181. 25-9-11

PAINTING: Interior and exterior. Free estimate. Call 931-2728 25-9-11

PAINTING - ROOFING - small home improvements. Free estimate. Call 877-2762. 25-9-14

TRASH HAULING and clean up. Call Don, 452-4714. 25-9-11

TRASH HAULING of any kind. Call 876-1776. 25-9-25

LIGHT HAULING: Basements and garages cleaned. Call 877-1482. 25-9-25

BABY SITTING, day or night. Your home or mine. Call 877-5541. 25-9-5

GENERAL HOUSE CLEANING, experienced. Thursday or Friday. Call after 5:30, 876-6292.

PART TIME OFFICE WORK wanted by mature woman, or typing done in home. Write to Box 20, Press-Record. 25-9-5

DRESSMAKING: Experienced. References if required. Call 931-2818 25-9-4

TRASH HAULING of any kind. Trash barrels for sale. Call Charlie, 876-0917 25-10-2

GUTTERS— cleaned, repaired and installed, lower prices. Free estimate. Call 877-5131 25-9-14

BACK HOE WORK, sewer lines, water lines, cess pools and lateral lines. Waterproof basements. Call 876-8206. 25-9-7

ROOFING: New and repairs. Gutters: replace or repair. Free estimates. Call 931-2787 25-9-11

WEEDS MOWED: Finished yard grading. Dirt spread. Driveways cut. Call 877-3536 25-10-5

IRONING: 25-30 pieces, $4. Pickup and deliver. Call 877-2395 25-9-28

REFRIGERATORS, freezers, air conditioners charged, repaired. Also washers and dryers. Guaranteed work. Call 874-2011 25-9-7

BABY SITTING: Phone 877-2839. 25-9-7

TRASH HAULING, basements cleaned, barrels emptied. Call 877-4497. 25-10-2

Personals 26

LOSE WEIGHT with Spartan Alure Tablets, thirty day supply only $3. 2917 Edwardsville Rd. 26-12-28

Business Cards 28

WE PULL IN JUNK CARS free. Call 876-5258. 28-9-25

Ortanza MacDonald
Teacher of
PIANO
Donald MacDonald
Teacher of
ORGAN
Scheduling Fall Classes
1729 Primrose Street
931-3322

HOME REPAIRS of all kinds. Light plumbing and electrical work. No job too small. Call 877-6325, 28-9-11

WE STOP LEAKS
Quad-City ROOFING COMPANY
OLD ROOFS REPAIRED
NEW ROOFS APPLIED
DAY OR NIGHT **877-0845**
JOHN JANCO, JR.
800 STATE ST., MADISON, ILL.
Over 6000 Satisfied Customers

HOME IMPROVEMENTS — Room additions, garages, paneling, ceilings, rathskellers, kitchen cabinets, remodeling. Call 877-2906. 28-9-28

Business Cards 28

UNDER NEW MANAGEMENT
QUEENS COURT BEAUTY SALON
809 Greenwood, Madison, Illinois
New Phone No. 877-6185
Hours: Tues., Wed. and Sat. 8 A.M. to 5 P.M.
Thurs. and Fri., 8 A.M. to 9 P.M.
Operators: Norma Wallace, Emalene Meador

AIR CONDITIONING and refrigeration service. Commercial and residential. Call 931-1473. 28-9-14

SUMMER AIR-CONDITIONING
For FREE Estimates Call
Granite Sheet Metal Works. inc.
Phone 876-3432 or 452-7333
Evenings Phone 877-8459
CARRIER DEALER

THE HOUSE of your dreams? We build in 3-dimensional color. Call 344-9232, XLN General Contracting Co. 28-9-4

THRASHER'S
• DIESEL • TRUCK • TRAILER
PARTS & SERVICE
2675 Route 3
Granite City
Phone 876-7757
NIGHTS CALL 877-6965

LIGHT HAULING AND express service. Call 876-0878 28-9-11

AIR CONDITIONING SERVICE —Prompt service. Call 931-6544. 28-9-11

A & G TREE REMOVAL and topping. Insured. Free estimates. Call 1-254-1487. 28-9-11

D&B AUTO SALVAGE. Free junk car pickup. Call 876-2078. 28-9-14

MADISON COUNTY ROOFING CO.
• HOT ROOFING AND SHINGLE WORK
• FREE ESTIMATES
931-1371

TERMITES — TERMITES — TERMITES. Stop their damage now. We guarantee for five years at no extra cost to you. Stone Exterminators. Phone 876-1035. 28-9-11

HOST Cleans Your Carpet Without Water
FEDER & HUBER FURNITURE
Niedringhaus & Delmar Ave.

SEWER SERVICE, water lines and septic. Phone Ken Britton, 931-2976 28-9-21

HAPPY DAY
CHILD CARE CENTER
877-0888

FURNITURE UPHOLSTERING and repairing. Large selection of materials and vinyls. Custom work at reasonable rates. Modern Upholstering, 1423 23rd St. Phone 877-3535 or 877-7053. 28-12-28

Carry Out and Save
On TV repair. Color or black and white. Service on washers, dryers and ranges.
SAVE
TIME and MONEY
Largest parts department in area for do it yourself.
SUPREME APPLIANCE
2109 Johnson Road
452-5315 & 877-5559

AUTO LICENSE SERVICE, Judd, 2776 Madison Avenue. 28-7-29tf

Business Cards 28

TREES, SHRUBS and lawn spraying. Moles exterminated. Stone Exterminators. Call 876-1035. 28-9-11

SEWING MACHINE SERVICE: Repairing all makes and types. 18 years experience. Reasonable. Call 877-2421 28-10-5

Any make sewing machine repaired by factory trained experts. Bring machine in for free estimate.
THE SINGER CO.
Bellemore Village
876-0151

HOME REPAIRS, remodeling and small jobs done too. Low prices, free estimates. Call Joe at 876-0878 28-9-11

TUCKPOINTING
Doris Contracting Co.
Highland, Ill.—Free Estimate
CALL 1-656-5316
If no answer call after 6 p.m.

COMPLETE REMODELING Aluminum siding, room additions, kitchen, rathskellers, patio, carport, black top driveways. All work guaranteed, for free estimate call R. C. Smith, 931-3936 28-9-28

ROACHES, waterbugs, most household pests, $1 per room. Stone Exterminators, call 876-1035. 28-9-18

FURNITURE upholstery and repairing, cushions filled, overstuffed furniture a specialty. Bolliger Upholstery, 1508 Pontoon. Call 876-8919. 28-10-21tf

CARTER'S AUTO REPAIR. 2301 East 20th. Phone 877-2765. All work guaranteed. 28-9-28

ANTIQUE FURNITURE REPAIRS & refinishing. For free estimates, phone Charles Smith, 876-5243 evenings. 28-9-21

C & B tree, shrub trimming, removal. Attics, basements, garages cleaned. General hauling. Free appraisal. Call 877-1730 28-9-5

BOB'S BICYCLE REPAIR. All makes and models. 10-speed specialist. Free inspection. Call 877-0197, 2832 Iowa 28-9-14

Lost and Found 29

LADIES RELAX after a hard days work. Take a sauna in a private club made for you. Call 876-1925 30-12-28

LOST: White toy poodle from Imperial "400" parking lot. Call 876-0551. 29-9-5

LOST: Black and brown male mixed Shepherd and Collie, 10 months, name Butch, rabies tag 6810. Deaf boy misses loved friend. Reward. Call 931-2598. 29-9-7

Lost and Found 29

LOST CHILD'S PET
Answers to "Champ".
In The Area of Faith and Warren Ave.
REWARD—CALL 877-6911

Coming Events 31

MITCHELL ATHLETIC CLUB
FALL FESTIVAL
SEPT. 8, 9, 10
People wishing to use concession stands contact
MYRON MERZ
Phone 931-1218

Card of Thanks 32

I would like to thank the individuals and groups for their thoughtfulness on the passing of my husband, SAMUEL FRANK SUDDETH. Special thanks to Rev. Ross Smith, Briarcliff Pentecostal Church, The Steel Package Union, The Blooming Mill Maintenance, Granite City Steel Company, United Steelworkers of America Local No. 4368 and Local 67, the friends and neighbors on Myrtle Street, also I would like to thank the staff of St. Elizabeth Hospital for their kind consideration during my husbands illness; also the kind assistance of all of the pallbearers and the kind consideration received at Lahey Funeral Home. My husband was a man who will be missed by all of us. Everyone's kindness has made his passing a little easier for me. Thank you.

ELLA SUDDETH
32-9-5

Corn, Soybean Harvest Late This Year

By WARREN W. BUNDY
Madison County
Extension Adviser

Corn and soybean harvest will start a little later than normal this year. Planting last spring was delayed by wet weather. Then dry weather caused crops in most fields to start growing slowly.

Leaves of soybeans in some fields are turning yellow indicating approaching maturity.

In some years soybean harvest began in late August, but no fields have been observed this year that are ready to harvest now.

Some soybeans should be ready to harvest about the middle of September.

Weeds will be a harvest problem in many soybean fields. A desiccant won't make weeds disappear. But properly used it can dry the leaves of both broadleaf and grass weeds to make harvest easier and reduce dockage when you sell the beans.

Paraquat is registered for use as a harvest aid for drying weeds in soybean fields. Apply the material when the soybeans are fully developed and after at least half the leaves have dropped and the remaining leaves turned yellow.

Could Reduce Yields

If you apply paraquat too early before the soybeans are fully mature, yields could be reduced.

Use one-half to one pint of the material in 20 to 40 gallon of spray per acre for ground application or in 2 or 5 gallons per acre for aerial application. Add one quart of surfactant, such as X-77, per 100 gallons of spray. If coklebur is a problem, use the pint rate of paraquat. Observe all label precautions.

The next two weeks is the normal seeding time for alfalfa. It is grown on more than 20,000 acres in Madison county.

Alfalfa is the highest yielding perennial forage crop grown here, and its nutritional qualities are nearly unsurpassed. It is an excellent hay crop and is used in pastures.

Many varieties of alfalfa are available. Bacterial wilt resistance is usually necessary if alfalfa is to persist beyond four or five years. Moderate resistance to the disease enables alfalfa to live up to four or five years. Susceptible varieties usually decline severely in the third year of production.

High-Yielding Varieties

Following are some high-yielding alfalfa varieties resistant to bacterial wilt and adapted to southern Illinois: Dominor, Tempo, WL 210, 123, Thor, 525, WL 305, WL 202, and WL 300. Moderately resistant varieties adapted here include WL 303, Saranac, Apex and Warrior.

The ten highest producing herds in Madison County dairy herd improvement in July are owned by Vernon Becker, Marvin Stille, Vernon Hiltz, Eugene Meffert, Wilbur Federer, Donald Sievers, Waldo Keilbach, Henry Zoelzer, Mrs. Freda Linenbroker, and Leland Steiner.

The herds of Vernon Becker and Marvin Stille were high for the month, each with 1.72 pounds of butterfat per cow per day. The Becker herd of 40 cows averaged 43.8 pounds of milk per cow per day with an average butterfat test of 3.92. The Stille herd of 39 cows averaged 49.3 pounds of milk per cow per day with an average butterfat test of 3.49.

TRUCK HITS POWER LINES

The truck of Amos Pulliam, Bridgeton, Mo., struck overhead power lines on Route 203 at the Tri-City Speedway at 4:45 p.m. Friday, knocking down a utility post and temporarily halting power in the area.

RADIO TAKEN FROM CAR

The car radio was dismantled and stolen from the auto of Shirley Townsend, 3804 Kirkpatrick Homes, while the car was parked at her home, the owner reported at 5:35 p.m. Sunday.

USE YOUR
MASTER CHARGE
FOR
CLASSIFIED ADS
Phone
877-1343

Nameoki

MRS. HARRIET LOVINS
2332 O'Hare Avenue
877-6936

JOHNSON SCHOOL PTA BOARD MEET TONIGHT

The newly organized PTA of Johnson School will hold its executive board meeting today at 7 p.m. at the school. Anyone interested in assisting the organization during the coming year may attend.

Officers are: Mrs. Virginia Apperson, president; Mrs. Gail Gargac, vice-president; Mrs. Laura Lee Halter, recording secretary; Richard Howard, treasurer; and Mrs. Katie Wilson, corresponding secretary.

The first general PTA meeting will be held Monday, Sept. 11, at 7:30 p.m.

6TH-MADISON CRASH

The autos of Carl W. Chrusciel, 1643 Second St., Madison, and Martin J. Graham, 1508 Third St., Madison, collided at Sixth Street and Madison Avenue at 5:15 p.m. Friday.

12TH-STATE MISHAP

The car of Ruby A. Jones, Rural Route 2, and the auto of Roger L. Stroder, 1921c Benton St., collided at 12th and State streets in Madison at 3:05 p.m. Friday.

PARKED CAR DAMAGED

The parked car of Patricia Jolly, 2541 Ivy Lane, was struck by a hit-and-run vehicle in the rear parking lot of Bellemore Village Shopping Center at 10 a.m. Friday.

VANDAL BREAKS DOOR

Mrs. Sara Knight, 1204 W. Pontoon Road, reported at 6:15 p.m. Sunday that a youth kicked and broke the bottom panel of the storm door at her home.

TAKES PILLS AT TAVERN

A woman is believed to have ingested about 30 sleeping pills at the Long Branch Tavern, 2105 Grand Ave., at 8:50 p.m. Saturday. Losing consciousness, she was taken by ambulance for treatment.

STRIKES PARKED CAR

The westbound auto of Thomas D. Bray, 2808 W. 22nd St., struck the parked car of David R. McGuire, 2537a Grand Ave., on West 22nd Street at 3:50 p.m. yesterday.

MINIBIKES STOLEN

Two minibikes, valued at $400, were taken from the garage at the home of Roy Strawn, 2636 Delmar Ave., Strawn reported at 9:45 p.m. yesterday.

COLLIDE ON DELMAR

Autos of Stewart Lewey, 1700 Courtenay Blvd., and Jerry Duncan, 3246 Franklin Ave., were damaged in an accident near 27th Street and Delmar Avenue at 4:20 p.m. Saturday.

LAWN MOWERS STOLEN

Two lawn mowers, valued at $260, were stolen from the carport at the home of Robert Graff, 1636 Clark Ave., the owner reported at 9:10 a.m. Saturday.

FENCE VANDALIZED

Clarence Taylor, 2545 Lynch Ave., reported at 2:50 a.m. yesterday that 13 fence posts had been damaged or pulled from the ground at his home.

WASHINGTON THEATRE
—Cooled By Refrigeration—
19th and State Sts. — 451-7777

Tonite Only — Clint Eastwood in "Joe Kidd" (PG)
and Paul Newman in "Sometimes A Great Notion"

Starts Wednesday for 7 Days, Sept. 6 to 12 (R)

Two Masterpieces—Will Shock and Chill You
From the Moment You Are Seated—SEE

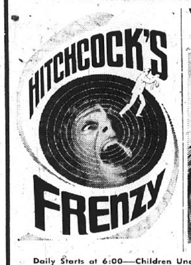

"Play Misty For Me"
Clint Eastwood in

Daily Starts at 6:00—Children Under 17 Years with Parents Only

BECAUSE THE ABOVE PROGRAM IS NOT FOR CHILDREN we have arranged a special 75c Matinee for Saturday and Sunday, September 9-10. We have for you THREE BIG NEW HORROR HITS — Smashing-Shockers. We will give you the 501ST ELECTRIC GUITAR FREE. Extra 100 new prizes for all winners. Starts 1:00.

In Memoriam 33

In loving memory of EUGENE LEONARD STOKES. Sept. 3, 1971.
Sadly missed by—
MOM, DAD,
MARY, ROBERT
and All Who Loved Him
33-9-5

In loving memory of MARY NICOL, Sept. 5, 1952.
There is a link death cannot sever.
Love and remembrance last forever.
Sadly missed by FAMILY
33-9-5

In loving memory of JERRY MYERS, Sept. 5, 1971.
Sadly missed by—
WIFE and CHILDREN
33-9-5

In loving memory of JOSEPH PARENTE who passed away Sept. 5, 1971.
Sadly missed by—
WIFE, CHILDREN and GRANDCHILDREN
33-9-5

In loving memory of MIKE NOVACICH who passed away Sept. 4, 1971.
Nothing can ever take away
The love a heart holds dear.
Fond memories linger every day
Remembrance keeps him dear.
Sadly missed by—
WIFE, BROTHER and SISTERS
33-9-5

Public Notice 34

NOTICE

Public Notice is hereby given that on August 18, A.D. 1972, a certificate was filed in the Office of the County Clerk of Madison County, Illinois, setting forth the names and post-office addresses of all of the persons owning, conducting and transacting the business known as BUILDERS DESIGN SERVICE, located at P. O. Box 442, Edwardsville, Illinois.

Dated this 25th day of August, A.D. 1972

EULALIA HOTZ
County Clerk
34-8-28; 9-5-11

Help us help you.

People depend upon the mail.
Each time you use a Zip Code you help everybody's mail move faster. So use Zip Code on every letter you mail.

1. If you don't know a local Zip Code, check the Zip Code Section of your phone book.
2. For out-of-town Zip Codes, call us. Our number is in the Zip Code Section too.
3. For next-day delivery crosstown, Zip Code and mail by the last pickup before 5:00 p.m.
4. For next-day delivery to cities within 600 miles, Zip Code and mail before 4:00 p.m. from any specially marked Air Mail Box.
5. Always put your Zip Code on your return address. So people can copy it down.

Use Zip Code.

Your Postal Service

Space for this advertisement has been contributed as a Public Service by this newspaper.

2 Fatally Injured In Route 111 Crash

Two persons were fatally injured and three were hurt when two cars collided head-on on Route 111, a half mile north of Interstate 70 at 11:25 a.m. Saturday.

Killed were Nancy Day, 25, Roodhouse, Ill., and JoAnn Bridgeman, 62, Alton. Both died at St. Mary's Hospital in East St. Louis.

They were passengers in the auto of Russell L. Day Jr. of Roodhouse. Other passengers, John Bridgeman, 11, and Jackie Bridgeman, eight, both of Godfrey, were injured.

Day's auto was southbound on 111 when the northbound car of Donald J. Smith of Alton apparently entered the southbound lane, trooper said. Smith was hurt, but not seriously.

Those injured were taken to the East St. Louis hospital.

Dunbar Annex Entered, Four Windows Broken

Vandals broke four door glasses at the Dunbar School Annex in Madison, custodians reported at 6:10 a.m. Saturday. The building was entered and a steel cabinet in the cafeteria was broken open.

Several cartons of milk were consumed and the empty cartons were thrown onto the floor. Food freezers had been unplugged. Blood in the cafeteria indicated that an intruder had been injured in the building.

A tire tool that officers said may have been used to break the windows was found near the school. It is unknown if anything was taken from the building.

BURGLARY CHARGE

Edward P. Rudolph, 17, of 4112 Division St., was arrested at 11:30 p.m. Saturday at the home of Clifford Gaylord, 2142 Cleveland Blvd., on a burglary charge. Entrance allegedly was gained by breaking a basement window. Officers charged that he was caught fleeing from a back door.

TRUCK, CAR COLLIDE

The pickup truck of Charles Creath, 2100 Cottage Ave., and the auto of Daniel Perkins, East St. Louis, collided at 28th Street and Washington Avenue at 1:20 p.m. Saturday.

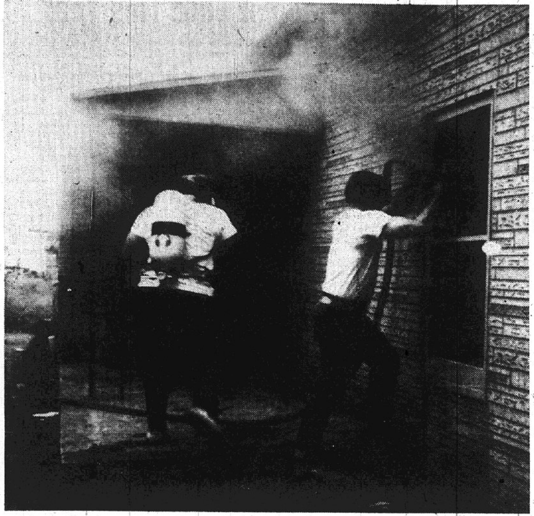

By Press-Record Staff Photographer

FIGHT HOUSE FIRE. Venice fireman Rich McIntosh, wearing a Scott Air Pack, at left with back to camera, prepares to enter smoke filled house at 1509 Market St., Venice, Monday at 12:25 p.m. Fireman Chuck Burger shoots water through window.

Grants Tripled for Older Americans Programs

ACTION grants awarded for Older Americans Volunteer Programs during fiscal year 1972 totaled $30,787,630, nearly triple the awards for the preceding fiscal year, ACTION Director Joe Blatchford has announced.

State and local community service agencies in Illinois received $1,682,681, an increase of $1,082,741 over 1971. Of the total awarded, $1,308,328 was to operate eight Foster Grandparent Programs, $264,528 for three RSVP programs, and $109,825 for development of RSVP programs by the state.

The citizens service corps ACTION awarded 268 grants during a 12-month period ending June 30, 1972, for the operation of Foster Grandparent Programs and the development and operation of Retired Senior Volunteer Programs. The total awarded for those programs during fiscal year 1971 was $10,402,837.

The 72 grants were distributed among 268 public and private community service agencies in this country and Puerto Rico. By contrast, 78 agencies were involved in 1971.

Blatchford praised Victor E. Hruska, director of the Older for energetic and forceful dedication in structuring the means Americans Volunteer Programs for thousands of men and women of retirement age to assume new, productive roles in their communities.

"The elderly of this country have so much to offer. With the talents, skills and insight that come with age, they are among our most valuable national resources," Blatchford said.

The Foster Grandparent Program and the Retired Senior Volunteer program (RSVP) are key components of ACTION, the federal volunteer agency.

The Foster Grandparent Program offers low-income men and women over age 60 the opportunity to provide individual companionship and guidance to physically, mentally and emo- in institutions.

The Retired Senior Volunteer Program provides opportunities for retired persons age 60 and over to serve as volunteers in a variety of community-sponsored programs.

DRIVER CHARGED

Betty J. Nugent, 2817 Herbert St., was charged with failure to yield the right-of-way after her auto, westbound on 15th Street and turning left onto Madison Avenue, and the southbound car of Pamela J. Brassfield, 150 Briarmoor Lane, collided at 3:05 p.m. Saturday.

ILLINOIS AVENUE CRASH

The auto of Barney L. Brumley, 2711 Dewey Ave., backing from a parking space in the 2300 block of Illinois Avenue, and the southbound car of Linda L. Presley, 612 Barkley St., Mitchell, collided at 12:10 p.m. Saturday.

STRUCK FROM REAR

The car of Lloyd Riddle, 2118 Woodlawn Ave., who had stopped for a traffic signal at Nameoki Road and East 25th Street, was struck from the rear by the auto of Loren Hicks, 4536 Highway 162, at 1:40 p.m. Saturday.

TWO BOXCARS OPENED

Two boxcars were broken into and an undetermined amount of loot was taken in the Terminal Railroad Association yards in Venice, it was reported at 3:55 a.m. Friday. One car contained cleaning materials and the other was full of floor finishing liquid.

HIT AND RUN CRASH

A hit-and-run vehicle struck the rear of the eastbound car of Harlan Harden, St. Louis, on 20th Street at Edison and Niedringhaus avenues at 1:10 p.m. Saturday.

Youth, 18, Arrested In Burglary of Home

Dennis Ray Barton, 18, of 200 McCambridge Ave., Madison, was arrested on South Fourth Street in Venice Friday and was charged with burglary.

He allegedly took clothing, jewelry and about $55 cash from the home of Tina Ponce, 507 Fillmore St., Venice, Thursday; among the cash was 40 silver dollars. He was arrested outside a school building and several of the missing items allegedly were found.

FORGER ESCAPES

A woman who attempted to cash a stolen $70 check at the First National Bank in Madison eluded officers at 3:15 p.m. Friday. A taxicab drove her to a drive-up window, when a teller noticed the check had been stolen, the woman ran from the taxi. The check was taken from Curt's Grill, 1623 Madison Ave.

DRIVER ARRESTED

Terry N. Colp, 3220 Wayne Ave., was arrested at 4:45 a.m. Saturday in a restaurant parking lot at 1431 Fourth St., Madison, after his auto allegedly backed against a parked car. He was charged with improper backing.

FIRE DAMAGES PLANT

Fire damaged a wax coating machine and the building at the Owens-Illinois Forest Products Division in Madison early Saturday. Madison firemen were called to the scene at 2:15 a.m. and remained until 3:45 a.m. Sat., they were recalled at 5:50 a.m. when paper dust on the rafters was noticed burning, and stayed until 6:30 a.m.

CYCLIST INJURED

James Arthur Balentine, 34, St. Louis, was injured when his westbound motorcycle went out of control and fell at Broadway and Main Street in Venice at 7:55 p.m. Sunday. He was admitted to St. Elizabeth Hospital with a fractured knee cap and abrasions to his left wrist, left cheek and left shoulder.

STOLEN AUTO FOUND

The auto of Wesly Greer, Brooklyn, stolen from New Salem Baptist Church in Venice at 12:45 p.m. Sunday, was recovered in Eagle Park Acres at 2:30 p.m. Sunday. Witnesses said two teenagers left the car there.

BOY, 14, CHARGED

A 14-year-old Venice boy was arrested at 1:30 a.m. Saturday after he allegedly spray-painted a stop sign at Selb and Douglas streets in Venice. He was charged with vandalism to city property and a curfew violation.

DRIVER ARRESTED

Curtis Betts, 58, Brooklyn, was arrested by Venice police at 12:40 a.m. Saturday and charged with driving while intoxicated. He allegedly backed his auto into the car of Eugene Williams, St. Louis, at Fourth Street and Broadway.

WOMAN HIT AT TAVERN

Mrs. Theresa Trigg, 24, of St. Louis, was injured when a man allegedly struck her at the Finish Line Tavern, 19th and State streets, at 10:05 p.m. Saturday. Treated for a laceration above the left eye, she was released.

CALL YOUR REALTOR
MORRISS REALTY CO.
876-4400

Fire Guts Venice House; $3,000 Damage

Fire of unknown origin gutted a house at 1509 Market St., Venice at 12:20 p.m. Monday. The house was owned by Ray Mickalozick and was occupied by Stanley Jackson.

The Jacksons were not at home when the fire broke out.

Damage was estimated at $2,500 to the house and $500 to the contents.

Venice firemen returned to the scene at 4:30 p.m. Monday when the fire started again inside the walls.

Simon Heads Illinois Drive for McGovern

Lieutenant Governor Paul Simon, Troy Democrat, was designated Friday as chairman of Senator George McGovern's Illinois presidential campaign committee.

A statement issued at McGovern's Chicago campaign office said Simon will work closely with Democratic party leaders and volunteers in the state.

Simon, former state representative and senator from the district including the Quad-Cities, lost the gubernatorial primary election in March to Daniel Walker, who is opposing Governor Richard B. Ogilvie in the Nov. 7 election.

TRACTOR LOOTED

The tractor-trailer of Carroll Mullen, Clinton, parked on the Aetna Freight Lines lot at 1501 Grand Ave., was looted during the weekend, Mullen reported at 3 p.m. yesterday. A box of tools and a fire extinguisher were taken. The extinguisher had been sprayed on the dashboard of the truck, he said.

Ogilvie Hails Bill to Aid Rural Communities

Gov. Richard B. Ogilvie on Thursday hailed the President's approval of the Rural Development Act.

The bill was approved in San Clemente, Calif. It sets a ceiling authorization of nearly $1 billion a year for aid to rural communities. Ogilvie commented at SIUE.

"I have asked members of my special Cabinet on Rural Development to confer immediately with their counterparts in the United States Department of Agriculture, where control of the program is lodged.

"The provisions of this far-reaching legislation are so numerous and have such potential for our smaller Illinois towns and areas that intense work on our part will be required to get maximum aid for Illinois.

"The bill basically seeks to improve job opportunities, social conditions and government services in the areas that are losing their young people to the cities.

"Its aims are precisely those we have pursed in Illinois in an effort to make our small towns and rural areas far more attractive and viable places in which to live.

"Congress, by this act, sets only the ceiling levels on available funds. We will work hard to ensure that the required appropriation bills are passed without delay."

The act provides a ceiling level of $500 million a year in new grant programs for towns of less than 10,000 population, but permits business and industrial loans in towns of as much a 50,000 population.

Other new or expanded provisions include:

Tripling the present $100 million a year program of community grants for water and waste disposal, and doubling the present $15 million limit on planning grants in these areas.

A new pilot rural fire protection program, for $7 million a year.

Research Program

A three-year research project to be conducted by land-grant colleges on ways to improve rural standards of living. A $10 million level is established the first year, increasing by $5 million a year.

Loans to farmers to finance seasonal operations can be made for as much as $50,000, instead of the current limit of $35,000.

The act's major provisions are aimed at attracting new businesses and industries to rural areas through low-cost, guaranteed loan programs.

Although administration is in Agriculture, the Department of Labor has 60 days to overrule proposed loans if the industries are being "pirated" from other areas.

CAR HITS FENCE

The auto of Mabel A. Earhart, 2917 Roosevelt Ave., left the pavement at 12:35 a.m. Friday and struck a chain link fence and plastic pipes at Sidener Supply Co., 1101 Nineteenth St.

PICTURE FRAMES: CUSTOM MADE. GC GLASS, 18th & EDISON

Hospital Notes

Patients admitted to St. Elizabeth Hospital Saturday:

Marla Ann Dworak, 2300 Orville; Mary Slaby, 1221 Meridian; Agnes Daniels, 206 Wilson Park Lane; Mary Ann Moslander, 2710 Center; Ruth Hirschi, 2446 Hodge; George H. Lybarger, 1538 Fifth, Madison; Sharon Muir, 324 Broadway, Venice; Susan Nance, Collinsville; Clarence Rea, E. St. Louis.

Patients admitted to St. Elizabeth Hospital Sunday:

Anne Raab, Edwardsville; Cheryl Turnbough, St. Louis; Bessie Trammwell, 125 Garesche, Madison; Robert Krug Jr., 1516 Lindell; George Laughlin, 5140 Lake View; Theresa Ashby, 2437 St. Clair; Kristie Slaton, 1536 Third, Madison; Keith Asher, 2620 Pine; Don Mueller, E. Alton.

Shelia Sizemore, E. St. Louis; Marjorie Wallace, Maryville; Eugene Lindsay, 2119 Monroe; Lucy Burnett, 2507 Grand; L. D. Troutman, 728 Twenty-sixth; Ernest French, Maryville.

Lilliam Jaimet, 2707 Center; Edie Ross, Brooklyn; Cathy Fletcher, 2504 Pine; Linda Ortolan, Bethalto; Connie Lamkin, 2549 Adams; Linda Sechrest, E. Alton.

ATTEMPTS SUICIDE

A woman was taken from her home in the 900 block of McCambridge Avenue in Madison to St. Elizabeth Hospital at 10:35 p.m. Sunday after she allegedly cut one wrist and took an overdose of aspirin.

DRIVES FROM ACCIDENT

A hit and run vehicle which struck the rear of the car of Edgar T. Edwards, 2690 Iowa St., at Nameoki Road and Washington Avenue at 11 a.m. Sunday, Edwards reported.

Saturday Night, September 9th is the date for the big annual September dance at Polish Hall. Fun, dancing and refreshments including Polish sausage all on tap.

* * * *

Make plans now to enjoy the annual Mitchell Fall Festival. Sponsored by the Mitchell Athletic Club; proceeds support the athletic activities of the kids. Music, entertainment, refreshments all scheduled for this weekend Friday, Saturday and Sunday.

* * * *

Make a note . . . upcoming this month . . . Charity Days . . . United Fund Drive.

* * * *

Registration time for students in the Granite City Adult Education program has been extended through Thursday of this week. Interested persons may register at the high school from 8:00 A.M. to 9:00 P.M.

* * * *

Lowest cost checking means extra savings for you at The First National Bank in Madison. Saturday banking means extra service for customers at The First National Bank in Madison.

* * * *

Get more information now on the Granite City Park District trip to the Shepherd of the Hills Region in Southwestern Missouri. Trip is scheduled for Oct. 13 to 15 and will include a visit to Silver Dollar City, Mo.

* * * *

Auditions for the St. Louis youth Symphony Orchestra are set for Sept. 23. Students in the Greater St. Louis area ages 12 thru 21 are eligible. Audition applications may be obtained from Mrs. Edith Hoagland, 7150 Wise Ave.; St. Louis . . . enclose self addressed stamped envelope . . . or call 644-1696.

* * * *

Save today to make your dreams come true. The First National Bank in Madison pays the highest interest on time certificates of deposit.

* * * *

1st National Bank in Madison
600 MADISON MADISON, ILL.